WEATHER SYNOPSIS

The barometer remains high over this Province, and fine, warmer weather is general from the Coast eastward to Manitoba.

The Daily Colonist.

(ESTABLISHED 1858)

COLONIST TELEPHONES
Business Office 11
Circulation 12
Job Printing 197
Editorial Rooms 80
Editor 2111

NO. 164—SIXTY-SEVENTH YEAR | VICTORIA, BRITISH COLUMBIA, SATURDAY, JUNE 20, 1925 | EIGHTEEN PAGES

FLYERS DESCRIBE TRIALS MAROONED IN ARCTIC

New Arrests Expected To Be Made Shortly in Wong Abduction Case

Additional Warrants Reported Issued Implicating Still More People in Abduction of Chinese Houseboy—Officers Yet to Serve Summons on Some Named in Early Informations

SEIZED PAPERS SAID TO TELL COMPLETE STORY OF CAPTIVITY

VANCOUVER, June 19.—Provincial police are still seeking out one or two of those for whom they hold summonses on the charge of participating in the illegal detention of Wong Foon Sing, but which ones have been served and which have not they refuse to disclose.

The safe full of documents, upon which they hope to make out their case against the alleged abductors, is being combed out thoroughly and announcement was made from Victoria that further arrests are to follow, but local Provincial officers stated they had no information of new warrants.

New Warrants Expected

H. S. Wood, Crown attorney in Vancouver county, who drew up the original twelve informations, has been in Victoria for the last two days, and it is presumed that the new warrants will reach here tomorrow for service.

Seized papers, it is alleged, give a very complete line of evidence pertaining to the abduction and also as to the efforts made to wring statements from the Chinese houseboy during his incorceration.

J. H. Senkler, K.C., counsel for Wong Foon Sing, who is seeking to obtain the accused men's release under a writ of habeas corpus, today scouted the possibility that Wong could have given the abductors any further light on the death of Janet Smith than he gave in police court, but various lawyers stated that even if he had the statements could not be used in evidence because of the methods used to try and make the Chinese say something.

Money Given Robinson

Reeve J. A. Patton made a statement today that the Point Grey Police Commission had employed

Continued on Page 7

PARIS AUTHORIZED TO FINISH RIFFS

CHAMBER OVERWHELMINGLY SUPPORTS PREMIER

Big Offensive Against Morocco Tribesmen Now Likely—Defensive Policy to Be Abandoned

PARIS, June 19.—Premier Painleve, with members of the Chamber of Deputies, excepting the Communists, solidly behind his Government, intends to prosecute the Moroccan war with greater vigor.

A large scale offensive may be expected within a few days.

M. Poinleve received a blanket endorsement from Parliament today on his Moroccan policy. The vote was 525 to 32, and the French troops in Morocco are likely to abandon their defensive attitude and strike a blow to restore French prestige.

The vote of confidence was given after the Chamber had shelved an interpellation by the Communist Deputy M. Doriot regarding peace negotiations with Abd-el-Krim, rebel leader.

INDIES CONFER WITH DOMINION

Trade Conference Opens at Ottawa Under Auspicious Circumstances — Beneficial Results Expected

TREATY WITH CANADA LIFE-SAVER, IS CLAIM

OTTAWA, June 19.—The Canada-West Indies Conference, organized for the purpose of promoting a new trade agreement between the two countries, opened in the Parliament Buildings this afternoon when Premier King delivered an address of welcome to delegates representing British Guiana, Barbadoes, Trinidad, Windward Islands, Bahamas, British Honduras, Jamaica, Bermuda and Leeward Islands. The Premier expressed his belief that it should be possible as a result of the conference to develop a very considerable trade between Canada and the British West Indies, two countries under the British flag.

"I sincerely hope that your visit to Canada," declared Premier King, "will be fraught with the greatest advantage to both parts of the Empire which we represent, and that you will have a profitable time not only from the point of view of business matters, but also that you will have a pleasant visit."

Sir Alfred Sherlock representing British Guiana, believed that the result of the gathering "will be to bring trade relations closer together and that they will benefit both of us."

Hon. W. M. Morrison, Jamaica, felt that a vast increase in the volume of trade will be brought about by approaching the subject as was intended, from a broad Imperial viewpoint.

At the opening Premier King said that as a result of the treaty entered into in 1920 a large increase in the amount of flour exported to the Islands had occurred, and now Canada enjoyed two-thirds of the total trade of the West Indies in that commodity. On the other hand, while Canada only imported 55,000 tons of sugar from the West Indies in 1920, she now imported 190,000 tons annually. He expressed the hope, furthermore, that a larger part of Canadian imports which entered the country from the Islands and through the United States would be imported directly, rather than indirectly.

Sir Alfred Sherlock stated that it was true that the treaty of 1913 had practically saved the West Indies from disaster. There was goodwill on the part of Canada and friendship and gratitude on the part of the West Indies.

Hon. W. M. Morrison stated that a frank exchange of views relative to trade matters would have a beneficial effect on friendships.

Hon. J. A. Robb agreed that there were many items in respect to which increased trade could be developed between the two countries. Mr. Robb was named chairman.

Senate Proposes to Cut Bank Relief to Amount Of Three Millions Only

OTTAWA, June 19.—The sub-committee of the Senate Banking and Commerce Committee, which has been considering the Home Bank Bill, recommends that the total obligation be limited to $3,000,000. The bill as introduced provides a payment to depositors of $5,450,000. The Senate sub-committee also recommends that the claims of a depositor be limited to $500 unless there is proof of actual want.

Named C.M.A. Chief

MR. W. S. FALLIS

Of Montreal, who has been elected as second vice-president of the Canadian Manufacturers' Association, and who in the normal course of events will become president of that organization the year after next.

Field-Marshal Earl Haig Commences Canada Tour On Sixty-Fourth Birthday

LONDON, June 19.—Field-Marshal Earl Haig celebrated his 64th birthday today by sailing on the Letitia for Canada, accompanied by Countess Haig and their daughter.

Earl Haig is president of the British Empire Service League and will give an address of its Empire-wide meeting in Ottawa shortly after his arrival at the Canadian capital.

MINERS CONSIDER COMPANY'S OFFER

NOVA SCOTIA UNIONS RECEIVE STRIKE FINISH PROPOSAL

Particulars Handed to Cape Breton Strikers by Minister of Labor—Details Not Given Out

SYDNEY, N.S., June 19. — The British Empire Steel Corporation's proposition for a settlement of the present tie-up in the Nova Scotia fields has been sent to International President J. L. Lewis, at Indianapolis, by the District 26 executive of the United Mine Workers, and is going tonight to the various local unions of the Province.

The corporation's proposals were given to Hon. James Murdock, Minister of Labor, by Vice-President J. E. McLurg on Wednesday, and handed on by the minister to the miners yesterday. The minister then left for Ottawa today, leaving behind him the opinion that the strike "can and should be settled within ten days."

Mr. Murdock offered that he or another representative of the Labor Department would come to Cape Breton whenever their services might be required.

There are various speculations here as to what the corporation offers. These concern possible abolition of the check-off by which the company collects union dues, abolition of company stores, some decrease of wages and black list. However, there is no official announcement.

$1,600,000 VOTED FOR DRYDOCK HERE

HOUSE ALSO PASSES $50,000 FOR ESQUIMALT HARBOR

Amendment to Reduce Improvement Amount by $49,000 Defeated—Moved by Progressive

OTTAWA, June 19.—The House of Commons today passed a vote of $1,600,000 for the construction of the Esquimalt drydock.

"Will this drydock be used?" asked G. C. Coote, Progressive, Macleod.

"Yes," replied Hon. J. H. King, Minister of Public Works.

C. H. Dickie, Conservative, Nanaimo, explained that all the shipping going into British Columbia's biggest ports passed Esquimalt. Scores of ships were repaired there every year.

Expenditure of $50,000 on harbor improvements at Esquimalt was also voted by the House today, after an amendment by B. F. Keller, Progressive, Edmonton East, that the item be reduced by $49,000, was defeated 77 to 32.

Fair Building Burns

LETHBRIDGE, Alta., June 19.—The $50,000 main building of the Exhibition Association at the Fair Grounds here was destroyed by fire tonight.

State of Maine Claims North Since United States Will Not

SOUTHPORT, Me., June 19.—Governor Ralph Brewster, of Maine, tonight authorized Donald B. MacMillan, who sails for the Arctic tomorrow, to claim any territory he may discover in the polar regions for the State of Maine.

He made this announcement at a dinner in honor of the explorer which was attended by many persons prominent in state and national affairs.

Governor Brewster himself arranged for the dinner, and in view of recent press dispatches announcing Canada's attitude toward the United States in the matter of claiming any territory discovered by the MacMillan expedition, his announcement was heard with keen interest.

"By the well-settled principles of International law," said Governor Brewster, "discovery is the primary incident in a claim to any land. If question shall arise as to its title, ample constitutional provision is made for its determination by the constitution."

It was recently announced by the U.S. Government that MacMillan was not authorized by Washington to claim any land discovered for the United States.

CONVICTED MEN MUST HANG SOON

Crowded Court Hears Sentence of Death Pronounced on Baker and Sowash as Sensational Trial Ends

COUNSEL CONSIDERS APPEAL FOR BAKER

May Take Case to Higher Court —Sang-Froid Vanishes as End Approaches — Baker Protests Innocence

Owen "Cannonball" Baker and Harry Mybara, alias Harry Sowash, will hang by the neck on Friday, September 4, for the murder of Captain William J. Gillis, of the Beryl G.

Mr. Justice Morrison pronounced the dread sentence shortly after noon yesterday when the jury returned a verdict of guilty, after having been closeted for an hour and a quarter.

Mr. R. C. Lowe, counsel for Baker, is considering an appeal against the judgment condemning his client.

The courtroom was packed with people when Baker and Sowash were led to the prisoners' dock under heavy guard.

As their handcuffs were unlocked it was seen that the nerve-wracking strain of the trial had at last begun to tell.

The jaundiced tan of Baker's face was blotched with pallid patches. He gulped occasionally as he leaned forward in his seat, and under their heavy, overhanging lids, his eyes shifted uneasily.

Sowash Does Not Smile

There was no smile on Sowash's lips. He, too, was pale. But his face bore only the expression of an interested spectator.

The widow of Captain Gillis was in the courtroom sitting where the faces of the prisoners were full in her sight; but the aged mother of Baker was not present to hear her son sentenced to die. She, with Baker's wife and bright-faced boy, went back to Seattle after testifying for her son on Thursday.

As Sowash listened to the judge's charge to the jury, he heard no recommendation that leniency be shown

Continued on Page 4

ANNUAL MEMORIAL RITES TOMORROW

ARMY AND NAVY VETERANS TO PAY TRIBUTE TO DEAD

Parade Through City and Services at Christ Church Cathedral Steps —Public Invited

The annual memorial parade and service of the Army and Navy Veterans' Association will take place tomorrow afternoon. The event is conducted each year by the veterans in memory of all ranks of His Majesty's forces who fell gloriously in action in the Great War, 1914-1918, and previous wars of the British Empire. The general public is invited to join with the ex-service men in paying tribute to their fallen comrades.

The parade will be held tomorrow afternoon at 2:20 o'clock from the quarters of the Army and Navy Veterans' Association, 512 Fort Street, headed by the Sea Cadet Band and cadets, and will proceed to Christ Church Cathedral steps, where the annual memorial service will commence at 3 o'clock.

The memorial address will be delivered by the Very Rev. C. S. Quainton, Dean of Columbia. Prayer will be offered by Rev. Dr. J. W. Stevenson, Presbyterian cleric, of Regina, Sask., and prayer and the benediction will be given by Rev. W. Carroll, chaplain of the unit of the Army and Navy Veterans' Association. Three hymns will be sung, a silent tribute given, and the Last Post sounded.

During the service a collection will be taken up which, after the expenses of the service have been defrayed, will be devoted to the Army and Navy Veterans' Benevolent Fund.

B.C. MYSTERY SHIP WATCHED OFF COAST

CRAFT REPORTED CARRYING $1,000,000 DRUG CARGO

Customs Officers Said to Have Foiled Attempts of Smugglers to Land Narcotics Here

VANCOUVER, June 19. — With police, secret service and customs supervision so strict that it is now almost impossible to land illicit cargoes on the Atlantic Coast, wholesale narcotic drug traffickers are turning their attention to the Pacific.

Three weeks ago a ship, said to be carrying a narcotic cargo valued at $1,000,000, made its appearance off the west coast of Vancouver Island, according to information in the hands of Vancouver police and customs officers. As suddenly as it appeared the suspected ship vanished and it has not yet been learned, officials say, whether it was successful in landing a part or all of its cargo, so close watch is being kept over the coast line.

Men, believed to be agents of an Eastern drug ring, but against whom no direct proof has been secured, are being kept under surveillance.

Two Parties Five Days Separated; 15 Efforts to Fly Off Ice Failures; Ellsworth Saves Companions' Lives

Dietrichson and Omdahl Rescued by American From Death in Ice Hole—Second Plane for Day Could Not Find First After Landing—Took Four Days to Get Together Again

Nearly Lose Lives in Ice Hole

Thanks to the quick action of Lincoln Ellsworth, American member of the North Pole flight party, Lief Dietrichson, shown above on the right, and Oscar Omdahl, left, are still alive today. Ellsworth saved the lives of his two companions when they fell into an ice hole and were almost dragged away by the whirling current beneath. Ellsworth is shown in the centre of the photo.

By JAMES B. WHARTON

KINGS BAY, Spitzbergen, June 19.—To Lincoln Ellsworth, American member of the Amundsen-Ellsworth polar flight party, belongs credit for a heroic exploit which saved the lives of two of his companions, said Amundsen today. Ellsworth's feat, said the explorer, was the highest individual achievement of the entire expedition.

Dietrichson and Omdahl, Ellsworth's companions on the plane N-24, were making their way across the ice toward the Amundsen plane, when they fell together into a crevice up to their necks, and were almost dragged under by some whirling current underneath.

Amundsen and Riiser-Larsen rushed to aid them, but found themselves on the wrong side of a widening lane in the ice. Meanwhile Ellsworth rushed to the other side of the lead and risked his own life, hanging precariously to the rim of the ice, himself half submerged by the current, while he pulled up first one and then the other of his exhausted companions.

By LINCOLN ELLSWORTH

(Copyright, U.S. and Canada, South America and Japan, by North American Newspaper Alliance; in England by Central News; in Germany by Ullstein Verlag; in France by Petit Parisienne; in Italy by Corriere Della Serra; in all Scandinavian countries by the Norwegian Aero Club. All rights reserved.)

It is a little early for me to tell a connected and adequate story of my experiences on the Polar flight. I shall not attempt to do so, but shall merely sketch lightly and impressionistically some of the high lights of our four weeks in the North.

After eight hours' flight toward the Pole, we sighted our first open water, a narrow lead in the solid expanse of ice. We alighted in perfect fashion on the surface of the water, and our hopes were high. Then the lead closed, its icy walls crunching

Continued on Page 6

Could Not Believe Eyes As Amundsen Returned

Friends of Returned Airmen Touch Bodies of Comrades to Make Sure They Are Really Back—Kings Bay Gabbles With Gladness as Adventurers Tell of Arctic Experiences—Watchers Feel Strain More Than Voyagers—Sealing Captain Lionized

By JAMES B. WHARTON

(Copyright, 1925, by North American Newspaper Alliance.)

KINGS BAY, Spitzbergen, June 19.—Amundsen and his companions are back. Even today at twenty-four hours after their arrival here, the mere fact of their returns seems still the one big fact that matters.

If their return was dramatic, it was dramatic in such a colossal yet simple way, that we who have spent four weeks in constant vigil still have to pinch ourselves to realize it is true.

It was 1 o'clock yesterday morning that a dingy sailing ship, the Sjoeliv, crept into the harbor. A few of us were on the deck of the Hobby at the time, for night and day are all the same at this season of the year.

Return Surprises

There was nothing about the Sjoeliv's appearance to indicate the joyous mission, and it actually got a somewhat ill-natured welcome. Captain Holm, of the Hobby, watched the dingy ship come up the harbor straight to his own anchorage, and thought it was coming too close to his boat. He waved it away with a fine display of fluent Norwegian language, and some references to the bad seamanship of its skipper.

None of us paid the slightest attention to the new-comer, until three guests, for hunters, whom we had picked up a few days ago at Dane's Island, loitering aft, spotted the fur-clad forms of the flyers on the deck of the Sjoeliv. They called to us: "Who are these strangers aboard that sealer?"

In an instant the name "Amundsen, Amundsen," went catapulting through our boat, bringing every man aboard to the nearest porthole in the twinkling of an eye. Within ten seconds the news had penetrated to every corner of the Hobby and Heimdal, and was being passed along the shore.

All in Good Condition

All six of the flyers arrived in excellent physical condition after their four weeks in the grip of the ice, and the frantic efforts whereby they extricated themselves.

They were physically and mentally unharmed, and showed no signs of privation.

We of the base party were rather the ones to show signs of mental derangement. This sudden good news left some of us curiously stupified for a few moments, at least.

The sealing ship tied up alongside the Hobby, with its six grimy and bewhiskered passengers in the group beside the mast, Riiser-Larsen towering above his companions.

Forthwith everybody aboard the Hobby rushed to the rail and jumped down on the Sjoeliv's deck. From the other side a similar crowd of friends poured out of the Heimdal, including all the group brought from Norway a day before to succor and care for the airplane rescue expedition.

Welcome Almost Dangerous

Amundsen, Ellsworth and the other four were in danger of being completely overwhelmed by this onrush of old and new friends, all of them gabbling incoherently. The first intelligent inquiry came from the slow-spoken Aero Club representative, who called out to Amundsen, "For the love of God, how did you get here?"

Similar questions endlessly duplicated sprang from every pair of lips in the rapidly increasing crowd. Nobody waited for a reply, and Amundsen seemed puzzled as to how to get an answer across the hubbub. Finally he pointe da thumb toward the deck

Continued on Page 6

POLES DECLARE ECONOMIC WAR

RETALIATES ON GERMANY FOR COAL EMBARGO

Trade Conflict Between Two Countries Imminent—Political Concessions Demanded by Berlin

WARSAW, June 19.—The political committee of the Polish Cabinet has adopted a resolution that will result in an economic war with Germany. The import of various German goods would be prohibited. The amount of German products to be kept out of the country will equal the Polish loss in trade resulting from the German embargo on coal, after the League of Nations' arrangement for the settlement in the Silesian field expires.

The period during which Polish Silesian coal could be exported to Germany free under the agreement following the partition of Upper Silesia expired June 16. Poland sent 500,000 tons of coal to Germany a month. The German Government proposed to accept one-eighth of this amount after June 16 on the condition that the Polish Government would grant political concessions to Germans in Poland. Poland refused, and the Berlin authorities notified Warsaw that no more Polish coal would be accepted in Germany.

NORWAY HONORS ARCTIC LEADER

KING AND PARLIAMENT CONGRATULATE AMUNDSEN

Expedition Held to Possess Scientific Value—Ellsworth's Meteorological Data Awaited Eagerly

OSLO, June 19.—King Haakon today in a cabinet meeting expressed the thankfulness of the entire Norwegian nation over the safe return of Amundsen and his companions from their attempted flight to the North Pole. The King, on behalf of himself and the Queen, sent a message of welcome home to Amundsen and his party.

At the session of the Storthing, Speaker Lykke, in an address, also hailed Amundsen and his companions as having done honor to the name of Norway, and on behalf of the country, welcomed the explorers home.

A wireless message of greeting from the Storthing to this effect was sent to Spitzbergen.

The expedition's meterologist, M. Calwagen, thinks the flight is of great importance meterologically, inasmuch as Lincoln Ellsworth, the American co-leader, with Amundsen, of the expedition, took most exact observations. M. Calwagen is confident that Ellsworth has made a splendid record.

Special articles in the newspapers praise Ellsworth as the man who made the expedition possible, and say that Ellsworth will be popular everywhere, that he is of the solid American type, has a charming personality and captivates everyone with whom he comes in contact. The articles add that the American is a scholarly scientist who already in his comparatively short life has achieved more than most scientists achieve.

Smuggling Penalty Bill Is Passed by Commons

OTTAWA, June 19.—The Government's bill to provide penalties for smuggling passed all stages in the House today. The Commons concurred in the amendment which has been made in the Senate providing that in certain cases where goods are forfeited under the act remission of the penalty is not necessarily refused.

Church Judgment Reserved

WINNIPEG, June 19.—Judgment was reserved today by Mr. Justice Dysart until Saturday morning in the injunction proceedings against the St. James Presbyterian congregation to prevent a vote next Sunday on the question of transferring the church property to the United Church of Canada.

From the Colonist Tower

Saturday, June 20

171st Day, 1925

THE WEATHER

Victoria and Vicinity — Light to moderate winds, continued fine and warm.

Sun Rises: 4:12 o'clock.
Sun Sets: 8:16 o'clock.

High Tide: 0:38 a.m., 8.8 feet.
Low Tide: 9:02 a.m., 1.4 feet.

Deep Sea Shipping

Arrivals—
SS. Dorothy Alexander, from San Francisco, 10:30 p.m.

The News

Local and Provincial—
Baker and Sowash convicted by assize jury of murder of Captain William Gillis in schooner Beryl G. last September and condemned by Mr. Justice Morrison to hang on September 4 next.
Tribute will be paid tomorrow afternoon at service on Christ Church Cathedral steps conducted by Army and Navy Veterans to memory of those who fell in action in Great War and previous wars of British Empire.
More arrests expected shortly in Wong abduction case.

Dominion, Imperial and Foreign—
North Pole flyers tell of arduous experiences while marooned in Arctic.
State of Maine authorizes Donald B. MacMillan to claim land found in North for Maine.
Trade conference between Canada and West Indies opens at Ottawa.
Dr. Craigie, noted Britisher, sails from London to compile dictionary of "American language."

For the June Bride

Now—with the bride, the ring, the shower and the wedding gifts the charmed and delightful topic of the hour, it's a pleasant thing to have the assurance of knowing your problems of selection are most pleasingly, perfectly and helpfully solved at Mitchell & Duncan's Jewelry Store.

Almost unknowingly you dream of the "most appropriate and acceptable" gifts to give, and invariably your thoughts turn to jewelry or silverware. Then it is valuable and convenient to know that here in this unusual store the most wondrous variety of newest and most exquisite gifts awaits your choosing at prices that represent acceptable savings.

This is as true of the Engagement Ring and the Wedding Ring as every beautiful gift for the bride.

Gifts From $1.00 to $100.00

Mitchell & Duncan, Ltd.
JEWELERS AND WATCHMAKERS
Cor. Government and View Streets Phone 675

CHURCH'S WHITE BUCKSKIN OXFORDS FOR LADIES
With Crepe Rubber Soles

A wonderful shoe for Summer wear. With the usual Church high quality and superior craftsmanship. Priced right at $12.00

The British Boot Shop **MUNDAY'S** 1115 Government Street

EGG-LAYING MASH

Contains all the grains, beef and grits necessary for the production of eggs. Price, per sack $2.75

Telephone 413 **Sylvester Feed Co.** 709 Yates Street

VALUES TO $8.00 FOR $4.95

Today and Monday Bargains at Cathcart's

(See Windows)

Women's Novelty Pumps, in tans, black suede, black and tan combination, also satins. Values to $8.00, for $4.95

CATHCART'S
We Can Fit and Suit You
1208 Douglas Phone 1125
WM. CATHCART & CO., LTD.

CHRISTIAN SCIENICE CASE WITHDRAWN

WINNIPEG, June 11.—(Delayed)—The crown yesterday withdrew its case against Robert Watson, the father of Doreen Watson, who passed on in November last while under the care of a Christian Science practitioner. Mr. Watson and two Christian Science practitioners were arrested at the time. The withdrawal of this suit against Mr. Watson naturally followed the action of the Manitoba Court of Appeals in unanimously reversing the action of the lower court by quashing the conviction of William Elder, one of the practitioners.

Last March, David S. Robb, the other practitioner, was arraigned on the same charge but was acquitted. The withdrawal of this suit against Mr. Watson finally settles the cases against the three Christian Scientists, and establishes more firmly the practice of Christian Science throughout Canada.

The cabinet of President Pierce is said to have been the happiest in American history.

Always have Mustard on the table.

It's not just custom that makes people take mustard with their meals. Mustard aids digestion and helps to assimilate the meats. It is a good habit to acquire. Mix it freshly for every meal.

but it must be Colman's 230C

KIRKHAM'S GROCERTERIA
749-751 YATES STREET

Bargains in All Departments for the Week-End

B.C. Sugar, 20 lbs.	$1.35	Good Ceylon Tea, lb.	55¢
Kellogg's Corn Flakes	10¢	Fresh Ground Coffee, lb.	45¢
Libby's Corned Beef, 1-lb tins	19¢	Van Camp's Pork and Beans, small, 4 tins for	25¢
Lifebuoy Soap	6½¢	Quaker Tomato Soup	10¢
Empress Orange Marmalade, 4-lb. tins			63¢
Pure Bulk Cocoa, lb.	10¢	Red Head Matches, 2 boxes,	25¢
Red Arrow Crackers, large carton	19¢	King Oscar Sardines	15¢
		Rogers' Syrup, 5-lb. tins	38¢
Empress Jelly Powder, full 4-oz. pkts., each			7¢
Fresh Rolled Oats, 4-lbs.	19¢	H.P. Sauce	25¢
Fresh Chocolate Eclair Biscuits, 2 lbs. for 65¢, per lb.			33¢
Jellied Corned Beef, lb.	30¢	Choice Bananas, doz.	39¢
Ham and Veal Loaf, lb.	30¢	and	35¢
Fresh Pork Pies, each	5¢	Hothouse Tomatoes, lb.	20¢
Sliced Bologna, lb.	18¢	Local Green Peas, 4 lbs.	25¢
New Potatoes, 11 lbs.	50¢	New Dates, 3 lbs.	25¢
Finest Alberta Butter, per lb.	40c	Choice Table Butter, per lb.	37c
3 lbs.	$1.15	3 lbs.	$1.10

CHOICE LAMB, VEAL, STEER BEEF AND FOWL

Shoulders and Ribs of Fall Lamb, per lb.	23¢	Prime Ribs of Beef, per lb.	20¢ and 18¢
Legs and Loins of Fall Lamb, per lb.	35¢	Rump Roasts of Beef, per lb.	20¢ and 18¢
Shoulders of Milk-Fed Veal, per lb.	22¢ and 18¢	Boiling Beef, lb.	10¢ and 8¢
Legs of Milk Fed Veal, lb.	28¢	Pot Roasts Beef, lb.	10¢ and 8¢
		Stewing Veal, 2 lbs.	25¢
		Boiling Fowl, lb.	27¢

POINT GREY HIRED OUTSIDE TALENT

PAID STOOL PIGEON $1,250 IN JANET SMITH CASE

Municipality's Special Detective in Oakalla in Connection With Kidnapping Incident

VANCOUVER, June 19.—O. B. V. Robinson, head of the Canadian Detective Agency, now in Oakalla jail charged with illegal detention of Wong Foon Sing in connection with the second kidnapping of the Chinese boy, was the man employed by the police commissioners of Point Grey to clear up the mystery surrounding the murder of Janet Smith.

A statement to this effect was made today by Reeve J. A. Paton of Point Grey and head of the police commission of that municipality.

Reeve Paton stated that for his work in connection with the case Robinson was to have been paid $1,000, but extras crept into the matter and he was finally given $1,250.

Commission "Did Not Know"

It was made plain by Reeve Paton that Robinson was engaged prior to the second kidnapping, and that the commissioners did not know the man had any connection with the subsequent disappearance of the Chinese as now charged by the Provincial Police.

"We understood that Robinson had been following the Janet Smith murder mystery from the first and that he was well acquainted with the case. This was the principal reason which actuated the commission in engaging his services," declared Reeve Paton. "The man was employed before the kidnapping took place, and he was instructed to investigate matters connected with the death of the girl. The commission, of course, was of the opinion that Robinson was conducting a reputable business and that no illegal or questionable operations would be conducted as now charged."

With three accused men apprehended on warrants charging them with kidnapping Wong Foon Sing and summonses served on five others, and Provincial Police officers expecting to effect service of summonses on the remaining three today, the stage is set for the appearance in Point Grey police court before Magistrate George McQueen on June 25 of eleven of the twelve who have been named by the Provincial Police in connection with the abduction.

NATIVE SONS WILL SPONSOR EVENTS

SPORTS AND PARADES TO MARK DOMINION DAY HERE

Programme Includes Outdoor Musical Entertainment and Also Patriotic Addresses

Through the courtesy of the general festival committee, arrangements have been completed for the Native Sons of Canada, Assemblies Nos. 1 and 25, with the Canadian Daughters' League, to take charge of the sporting events on July 1, Canada's natal day.

The forenoon events will be staged at Royal Athletic Park, and will consist of two lacrosse games (Canada's national sport) preceding the main feature at 11:30, which is a baseball game between a team from Chemainus and the Native Sons of Canada team, which now holds second place in the City League and expects to break into first place before the close of the present week. This event should be an interesting one.

The preliminary lacrosse game will be contested by two juvenile teams, followed by the main lacrosse feature staged by a team from Sidney and the Native Sons of Canada aggregation, which has been undefeated so far this season, playing as intermediates. One admission fee will be charged to the grounds for the three events of the morning.

Musical Entertainment

After the parade in the afternoon, which will be under the direction of the central festival committee, an outdoor musical entertainment will be offered on the open space adjacent to the Crystal Garden, followed by a patriotic address from some leading Canadian speaker, who will deal with the problems of the Dominion from the viewpoint of a Canadian.

During the forenoon the Boys' Band which has recently been affiliated with the Native Sons' organization, under the leadership of Mr. A. Rumsby, will supply the music at the Royal Athletic Park.

At the request of the festival committee, the Native Sons of Canada and the Canadian Daughters' League have undertaken a distribution of festival buttons, which are selling at $1. Mr. Clarence McConnell, of the Victoria Sporting Goods Company, 1010 Broad Street (Pemberton Building) has consented to make the distribution to those who are desirous of assisting the organizations mentioned. The wearers of such buttons are to be considered as immune from subsequent financial attacks on behalf of the festival.

Boys' Band to Play

Under the auspices of the Native Sons of Canada, a boys' band will play this Summer, under the leadership of Mr. A. Rumsby, who has had a varied experience in training youths in playing musical instruments. The first appearance of the boys in uniform this Summer will be at Elk Lake Park on Sunday next, when they will play for the entertainment of visitors.

An auxiliary organization to the Native Sons of Canada was recently discussed at the Grand Lodge meeting at Kamloops, as it has been felt that there are many who, although not native born, are from life associations as deeply interested in creating a Canadian national spirit as those whom the accident of birth has enabled to lay claim to one hundred per cent Canadian nationality. An organization such as has been mooted will do much towards welding all the forces which aim at strengthening Canadian ideals.

Among the floats for the parade on July 1 a historical Canadian feature is to be staged by the Native Sons of Canada and the Canadian Daughters' League. The members of these organizations expect to capture the grand prize by their delineation.

Chinese Rioters Killed

SANTIAGO, Chile, June 19.—Fifty-[illegible] rioters were killed in the recent uprising in the northern provinces of Chile, according to latest estimates here today. The number of injured is unknown. The Government troops used artillery to expel the rioters from their positions.

Dress Well and Succeed

Has been the motto of many a successful Business Man—

Most Young Men Today Know the Importance of Looking Fit

In the Selection of Your Suit for This Season—

Our preparations to serve your requirements have been most thorough. Nothing worthy has been overlooked—everything not authentically accredited has been excluded. We invite you here with full confidence of our readiness to serve you well.

If you are on the way up the ladder of success or if you're on the top looking down, you can't help but appreciate the importance of good clothes.

It pays you to wear them.
It pays us to sell them.

You'll find no compromise on quality here, from the lapel on the coat to the cuff on the trousers.

Good style, good tailoring, smart patterns, everything to give the particular man and young man that custom tailored look. Ask to see our fine tweed and worsted suits at $35

Others at $25 to $55

WILL YOU BE IN SOON?

The Young Man Who Dresses With Taste Has a Decided Advantage

W. J. Wilson
CLOTHIERS TO MEN AND BOYS
1917 to 1921
GOVERNMENT STREET VICTORIA B.C.

COMMITTALS GROW AS DRINK RETURNS

REMOVAL OF RESTRICTIONS IN BRITAIN STRESSED

Home Secretary Says Jail Sentences in Country Show Noticeable Increase in Recent Months

LONDON, June 19. Drunkenness has been noticeably on the increase in England since the war-time restrictions were eased up, according to Sir William Joynson-Hicks, the Home Secretary, who recently gave the Church of England Temperance Society comparative figures of the last ten years. "A ghastly condition of affairs," the Secretary called it, in relating how drink was controlled during the war and the results since when the hours and facilities for drinking have been increased.

Decrease During War

During the war cases of drunkenness fell, the speaker said, from 204,043 to 80,463, a decrease of 60 per cent. From 1919 to last year there had been a general rise in drunkenness, with the increase of hours for saloons after the war-time restrictions were withdrawn. In 1923-24, said the Secretary, 20 per cent of the men and 50 per cent of the women who went to prison were committed for drunkenness.

The Archbishop of Canterbury also addressed the Society, asserting that it was quite apparent that a new spirit had come over the United States since the introduction of Prohibition. He was was not personally in favor of total prohibition in Great Britain, however, as he did not believe that such a method of overcoming the drink question would appeal to the majority of the English people.

TRADE MARK
FOX

Look for this Mark every 84 on reverse of cloth or on label in clothes

FOX
WOOLLEN FABRICS

WANTS ROAD TO STRATHCONA PARK

Tourist Trade Groups Propose Move—Directors of Chamber of Commerce Want Information

The Directors of the Chamber of Commerce and the members of the Tourist Trade Group of that body held a joint luncheon yesterday at noon. Afterwards they separated to consider business, but came together again before adjournment to consider a proposition brought up by Mr. D. W. Campbell, chairman of the Tourist Trade Group. This was a proposal to ask the Government to proceed with the road to Buttle's Lake, a distance of fifteen miles, which would give connection with Strathcona Park.

The Tourist Trade Group requested the directors to endorse the proposition. The directors, however, felt that they would like more information on the question before lending support to it, especially if the construction of the road would mean the deferring of needed action by the Government in the direction of the West Coast road by way of Port Renfrew and thence on to Alberni.

Mr. Campbell pointed out that from the standpoint of mountaineering the country to be reached by this road to Buttle's Lake would far surpass anything that the Rockies had to offer. If the scheme were carried out there should be a perpetual inducement to tourists to come to the Island.

In the carrying through of the road which he described he would not follow the route that the engineers wanted along the lower ground. He would select the high route so that the magnificent scenery could be taken advantage of and camping would be enjoyed.

Such a work would bring people here and keep them all Summer. They could camp 5,000 feet above the lake if they wished. It would be a perpetual tourist resort.

President C. W. D. Schwengers advised going slowly in the matter until it were ascertained whether this proposition would, if endorsed, mean the postponement of the West Coast road. This latter was something that would bring business to the city for the whole year and was to be sought for, he felt, first of all.

Fuller information will be obtained before action is taken.

Canadian Creditmen's Association

TORONTO, June 19.—The Dominion board of directors of the Canadian Creditmen's Association, Limited, meeting here yesterday, elected J. T. Smith, of Montreal, president, and T. E. Howard, of Winnipeg, vice-president.

Week-End Specials

There are as many varieties of meat as there are colors in the rainbow, but here only the highest quality is sold. With that assurance, plus low price, you'll find this market to your liking.

Prime Ribs of Beef, per lb.	18c	Legs of Lamb, per lb.	35c
Rump Roasts of Beef, per lb.	19c	Shoulders of Lamb, per lb.	23c
Boiling Beef, per lb.	10c	Lamb Chops, per lb.	35c
Choice Pot Roasts, per lb.	12c	Lamb Stew, per lb.	15c

CHOICE ALBERTA CREAMERY BUTTER, per lb. 40c
Or 3 lbs. for $1.15

Choice Legs of Pork, per lb.	25c	Minced Beef, per lb.	10c
Choice Roasts of Pork, per lb.	20c	Pure Pork Country Sausages, per lb.	25c
Loin Pork Chops, per lb.	35c	Shanks of Beef, half or whole, per lb.	5c
Pork Steaks, per lb.	22c	Kidney Suet, per lb.	10c

Try "COOKET," the latest in shortening. Per lb., 25¢, or 2 lbs. for 45c

NEW ENGLAND MARKET
NOTE OUR NEW ADDRESS—750 YATES STREET
(Across From Dominion Hotel)
Free Delivery Phone 2368

In Popular Oak Bay

We are offering an exceptionally well built bungalow designed by an architect, containing entrance hall with cloakroom; spacious living-room with large open fireplace; dining-room, panelled, beamed ceiling; kitchen finished in white enamel, cupboards and bins; large pass pantry with glassed-in cupboards; cosy den with grate; three bright airy bedrooms, closets in each; bathroom, good fixtures; separate lavatory; full sized basement, concrete floor, laundry tubs, extra toilet; hot water heating; radiator in every room and hall; exterior newly painted; interior newly papered and tinted; low taxes; view of salt water and mountains.

SPECIAL PRICE FOR IMMEDIATE SALE

Owner's reason for selling—house inadequate for family needs

P. R. Brown & Sons, Ltd.

Real Estate, Financial and Insurance Agents

1112 Broad Street Phone 1076

FURNISHED HOUSE

OAK BAY

Beautifully situated on half acre. All modern and complete. Six rooms, with various domestic and ornamental extras. Garage, chicken house, etc.

Rental, $75.00

ARTHUR COLES

1205 Broad Street Victoria, B. C.

Real Estate and Insurances

D'you Lose Calves?

Is your stock troubled with abortions? This is a straight question and we would like your answer.

Considerably over 300,000 head of cattle have been successfully treated with the "Bowman" Remedy. Mark you, it's a Remedy, not an experiment.

Write or call for free bulletin of interesting facts by large and small cattle and dairy men.

The Erick Bowman Remedy Co. of Canada, Ltd.

Office and Factory, 518 Yates Street

VICTORIA BAGGAGE COMPANY

H.M. Mail Contractors

OUR SPECIALTY

Furniture Moved, Crated and Shipped
Pool Cars for Prairies and All Points East

We Can Save You Time and Money
Largest Vans in the City
Phone 2505 506 Fort Street

Producers Rock and Gravel Co., Limited

SAND AND GRAVEL

Scientifically graded and washed with fresh water.

Largest Capacity in Canada

1902 Store St. Phone 305

WEDDING GIFTS

If your gift to the bride is an electrical one, it is sure to please.
We have a full line of "HOTPOINT" Appliances

FOX & MAINWARING

635 FORT STREET

Pleads Not Guilty

LOS ANGELES, June 19.—Dr. Thomas Young, calm and quiet, today pleaded not guilty to a charge of murder in connection with the death of his wife, Grace Grogan Young, former widow of the "olive millionaire," Patrick Grogan. Trial was set for August 17.

H.P. SAUCE

Many a dainty dish owes its flavor to H.P. Sauce

PROVINCIAL POLICE ARE NOT INVOLVED

KNEW NOTHING OF WONG ABDUCTION, SAYS MR. JACKSON

Government Counsel Denies Vancouver Report He Will Be Called as Witness in Case

Statements appearing in a Vancouver paper that Mr. M. B. Jackson, K. C., special investigator for the Government in the Janet Smith case, might be called as a witness at the hearing of those charged with the abduction of Wong Sing, the Chinese houseboy charged with the murder of the girl, were branded as ridiculous by Mr. Jackson last night.

Mr. Jackson was indignant at the effort to involve him in the abduction case. The Vancouver paper stated that as Mr. Jackson had been reported as predicting sensational developments in the case a few days before the Chinaman reappeared, those charged with the man's abduction might retaliate by having Mr. Jackson called as a witness on their trial.

"To say that I had any knowledge of the abduction is ridiculous on the face of it," Mr. Jackson said. "Had any one seen the inconvenience caused to the Provincial Police and myself by his disappearance and the efforts made to locate him they would realize the folly of such insinuations," he said. "We were practically ready to arrest him when he was abducted," he added.

Mr. Jackson declared that it was quite possible that further arrests would be made on the abduction charge. "That part of the case is now in the hands of the crown prosecutor for Vancouver, but I may go over on Monday for the preliminary hearing to keep an eye on things," he said.

WILL REORGANIZE WATER ACCOUNTING

Oak Bay Council to Change System in Water Department—Adopt Auditors' Recommendations

Reorganization in the accounting system in the Oak Bay water department at the Municipal Hall was decided upon on Friday night by the Oak Bay Council at its regular fortnightly meeting. Improvements will be made in the accounting in order that the system will be modernized, better service given to water consumers and less time occupied in the work by the employees in the office.

The Oak Bay Council considered the four recommendations submitted at its request by the municipal auditors, Ismay, Bolston, Holden & Company, in connection with water department reorganisation, and decided to put same into effect, these being as follows:

Meter Reading

The readings in hundreds of cubic feet, to be entered in a meter book, which would be arranged in order of streets and house numbers. The meter book to be returned to the office. This operation might be done successfully by one man in Oak Bay. A trial might be made in this connection, although it will be noted that in Esquimalt two men are used for this work. Two or more meter books may be used instead of one, if necessary.

Billing

Bills to be made out in the office on a duplicate form, which will also serve as a receipt when presented by the consumer—similarly to the present tax notices.

Ledger

As the present ledger is very nearly used up, we recommend for your purposes the use of a columner ledger. The accounts would run in the order of streets and house numbers; an account on each third or fourth line, with space left at the end of each street for the inclusion of new services.

Collection

Consumers, when paying accounts, would present the duplicate bills, and the operation would be similar to the collection of taxes. We do not recommend with the present number of accounts any radical alteration of the discount date, as, although it now means a busy day once a month, it has the effect of giving more time on other days for concentration on other parts of the work. When the work on discount day becomes too much, then it would be quite simple to divide the accounts so that they will fall due on two or more days.

President of Navy League

HALIFAX, June 19.—Sam Harris, of Toronto, was elected president of the Navy League of Canada at the closing session of the Dominion council here yesterday. D. C. Coleman was elected vice-president.

ASSOCIATED BOARDS MEET NEXT MONTH

Annual Gathering of Business Bodies of Vancouver Island Will Be Held in Duncan

The date of the annual meeting of the Associated Boards of Trade of Vancouver Island has been announced. The meeting will be in Duncan on July 7 and 8. The official call for the meeting has been issued and a request has been made for resolutions that it is desired to have brought before the gathering.

In keping with this request a committee of the local Chamber will go into the subject and prepare the same for endorsation.

Immigration Falls Off

OTTAWA, June 19.—The total number of immigrants admitted into Canada in the last fiscal year was 111,262; in the previous year, 148,560, and in 1922-23, 73,887.

Local Boy Wins Honors At Queen's

MR. ALEX. B. ROBERTSON

Son of Mr. and Mrs. Harold B. Robertson, of 510 St. Charles Street, who recently took his B.A. at Queen's University, Toronto, with honors in classics. Mr. Robertson is well known locally and his many friends will be gratified at the news of his scholastic honors.

COURT OF APPEAL HEARS LOCAL CASES

Real Estate Transaction Is Under Review—Other Judgments Also Considered

A local case is now before the Court of Appeal involving a liability in connection with a real estate deal in the city. This is the case of Porter & Sons, Ltd., vs. William W. Foster and J. H. Armstrong and W. A. Miller, executors of William Miller, deceased. The argument will be continued on Monday. Mr. H. A. Maclean, K.C., and Mr. Sydney Child appear for the defendants-appellants, and Mr. H. B. Robertson, K.C., for the plaintiff-respondents.

The action arises out of a sale made by Mary Agnes Kelly under agreement for sale in 1913 of the land in Victoria to W. W. Foster and William Miller. The sale was made in boon times. A mortgage was assumed by the plaintiff for $5,500.

Action was taken on the mortgage and the decision of Mr. Justice W. A. Macdonald was that the plaintiff was entitled to recover against W. W. Foster and against J. H. Armstrong and W. A. Miller, as executors of the estate of William Miller, the sum of $7,173.02.

Arbitration Appeal

Judgment was reserved in the appeal in George McQueen vs. Vancouver Island Power Company, in which Mr. F. C. Elliott appeared for the plaintiff-appellant and Mr. H. B. Robertson, K.C., for the other side. The appeal was from the decision of Mr. Justice D. A. McDonald relative to an arbitration proceeding as to the remuneration due the plaintiff for the carrying of a power line across the property held by him. The arbitrators had fixed the payment at $239.50, and Mr. Justice McDonald held that it was enforceable in the same way as a judgment or order of the same effect.

The appeal was based largely on the contention that the judge had the right, which he held he had not, to remit the award to the arbitrators for an explanation or interpretation of the terms, especially as to the allowance costs of the personal attendance of Mr. George McQueen only and not of his witnesses.

Reserve Judgment

In the appeal in White vs. Bowen, there was a question of interpreting the law with respect to agreements for sale in the matter of land. The appeal was one from a judgment of Mr. Justice Morrison, who decided in favor of the plaintiff, William White, against the defendant, Anna G. Bowen, widow, and A. C. D. Piggott, executors of Arnold W. Bowen. The plaintiff claimed $9,943.90 to indemnify Henry McIlroy for principal and interest under agreement for sale dated May 9, 1912, between Louis Alexander, John G. Allan and Jos. D. Allan, vendors, and Henry McIlroy, as purchaser of property in New Westminster district.

The vendors' interest in the agreement for sale had been assigned by the vendors to the plaintiff.

Judgment was reserved in the appeal.

The peremptory list for Monday is as follows: Porter & Sons, Ltd., vs. Foster and Armstrong et al., now before the court; Sheepwash vs. Deer Mountain Lumber Company; Bosland et al. vs. Abbotsford Silver Mining and Development Company.

HOLEPROOF HOSIERY **Angus Campbell & Co., Ltd.** BURBERRY COATS

1010 GOVERNMENT STREET

The Best Coat Values Offered This Season Will Be Found Here Today

If you are looking for a smart coat at a very tempting price it will be well worth your while to inspect these specially priced groups here today. You will find many smart styles to select from and the values are the best obtainable.

On Sale Today

At $12.50, $14.95 $17.50, $25.00 and $37.50

CONTINUING TODAY

The Special Sale of Beaded French Voile Dresses

Worth Up to $45.00 For..... **$23.50**

Attractive Values in

Women's Silk Hosiery Today

Harvey's Pure Silk Hose with strong reinforced soles and wide garter tops. In black, white and colors. Sizes 8½ to 10. Special value at, pair, **$1.50**

Harvey's Extra Fine Quality Pure Silk Hose with wide hemmed top and mock seam. In black, white and all colors; with or without pointed heel. Special at, per pair..... **$2.00**

Holeproof Silk Hose, heavy quality and excellent wearing. Procurable in black, white and all the new fashionable shades. Sizes 8½ to 10½. Special, per pair..... **$1.75**

Kayser Full Fashioned Pure Silk Hose with narrowed ankle and extra wide hemmed tops. In all the fashionable colors. Sizes 8½ to 10. Extra special value at, per pair..... **$2.00**

Harvey's Silk Vests

Very Special Values at $1.95

Harvey's Silk Vests for women, in colors of pink, mauve, peach, also white and black. Opera top style. Very special at..... **$1.95**

Kayser Long Silk Gloves

12 and 16-Button Lengths At, Per Pair, $1.35 and $1.50

Kayser Long Silk Gloves in the popular 12 and 16-button lengths. In white, black, silver, mode, mastic, beaver and pongee. Sizes 6 to 7½. At, per pair..... **$1.35** and **$1.50**

Children's Head-wear

Greatly Underpriced

Clearing today a special group of Children's Hats, all smart styles. Regular up to $4.50. Today..... **$1.95**

TO CLEAR AT **$1.95** Regular Up to $4.50

A Week-End Sale of

Sweaters

Very Special Value

Included are pull-over and cardigan styles, in plain and novelty patterns, in the wanted colors. Very unusual value at..... **$5.50**

AT **$5.50**

APPEAL IS ALLOWED IN DR. BOAK CASE

Court of Province Has Now to Decide on Other Point as to Misdirection of Jury

The Supreme Court of Canada in the appeal taken before it in the case of Rex vs. Boak, has allowed the appeal, thus setting aside the judgment of the Court of Appeal of British Columbia on the point raised relative to a deaf juror. At the same time the Supreme Court remits the case back to the Court of Appeal for a decision on the point as to whether there was misdirection of the judge at the time of the trial.

This information which has now been received by the Attorney-General's department and by Mr. M. B. Jackson, K.C., representing the department in the case, clears up the situation which was left obscure in the first press dispatches as to the decision.

The judgment of the Supreme Court of Canada leaves the case still in the hands of the Court of Appeal of the Province to decide whether there shall be a new trial for Dr. E. W. Boak or not on the charge of manslaughter in connection with the deaths of David Ballantyne and Alexander MacLaughlin arising out of an automobile accident on the East Saanich Road.

May Come Right On

It is anticipated that this appeal will be dealt with at the present sitting of the Court of Appeal. A move in this direction will be made by the Attorney-General's Department.

When the appeal was taken on behalf of Dr. Boak by Mr. W. J. Taylor, K.C., the point was raised that there had been misdirection of the jury on the part of the trial judge, that the constitution of the trial jury had been incompetent in view of the fact that the hearing of one of the jurymen had been defective, and that the grand jury had also been improperly constituted.

The points were all argued, but the court in giving its decision found that the defect in the hearing of the petty juryman was sufficient to make it necessary that there should be a new trial. From the judgment Chief Justice Macdonald dissented. The court decided that in view of the decision on this point it would not be necessary to decide on the other points raised.

The Attorney-General took the appeal to the Supreme Court on this question of the right to raise on appeal the fact that a juryman was deaf, the contention being that it was something that should have been corrected at the time of the trial. The appeal has been upheld at Ottawa and the majority decision of the Court of Appeal set aside, which at the same time upholds the decision reached on this point by the Chief Justice.

At the same time the Supreme Court refers the case back to the Court of Appeal for a decision on the point as to whether there had been misdirection by the trial judge which was left undecided in the first instance.

WANT PLEBISCITE ON HALF HOLIDAY

Chamber of Commerce Decides to Approach City Council in Regard to Matter

The City Council will be approached by the Chamber of Commerce with the object of endeavoring to have action taken in the direction of taking a plebiscite relative to compulsory closing of business places on Wednesday afternoon. The directors of the Chamber so decided at its meeting yesterday.

The matter came up on a recommendation from the One Hundred Per Cent Club, which suggested that some action should be taken to do away with the Wednesday half holiday as being detrimental to the interests of the city. The club suggested that something might be done along the line of giving a half holiday once a week to all employees without the compulsory shutting up on this one day by all.

After discussing the matter from all points, it was decided that the best move would be along the line adopted, as by this means the attention of the Government could best be called to the sentiment of the people as a whole on this vexed question.

Destruction in Mongolia

BARNAUL, Mongolia, June 19. — Twenty-eight persons are dead, hundreds injured and thousands of cattle lost in a tornado in this district. The storm destroyed 130 houses.

In the Denison private burying grounds on the banks of the Humber, the late Colonel George T. Denison, veteran police magistrate and beloved citizen, was laid at rest. Above are shown: The casket being borne by eight sergeants of the Governor-General's Body Guards which his grandfather organized and which the late magistrate commanded for forty years. Three brothers of the late Colonel Denison, photographed as they stood in front of the cenotaph. From left to right: Brigadier-General Septimus Denison, C.M.G.; Admiral John Denison, D.S.O.; and Lieutenant-Colonel Clarence A. Denison. The cenotaph before which they are standing commemorates members of the family who died in the war.

"TRY A NIP TO-NIGHT"

GRANT'S "Best Procurable"

(THE ORIGINAL)

Pure Scotch Whisky

RICHEST IN FINEST HIGHLAND MALT

This advertisement is not published or displayed by the Liquor Control Board or by the Government of British Columbia.

The Daily Colonist
Established 1858

The Colonist Printing and Publishing Company, Limited Liability

J. L. Tait, Business Manager

Subscription Rates by Carrier and by Mail in Districts Contiguous to Victoria, Served by Colonist City Carriers:

Yearly $12.00
Monthly 1.00

Subscribers in ordering change of address should be particular to give both old and new address.

Subscription Rates by Mail:
To Canada, Great Britain, the United States and Mexico, except districts as above:

Yearly $6.00
Half-Yearly 3.00
Quarterly 1.50

All subscription rates payable in advance. Mail subscribers are requested to make all remittances direct to The Daily Colonist.

Saturday, June 20, 1925

THE DEFUNCT CONTRACT

It is the irony of fate that it was the evidence of Mr. W. T. R. Preston and of the late Sir William Petersen which gave the death blow to the proposed Canadian subsidy to a steamship line with a view to reducing freight rates. No two men were more anxious to bring about this subsidy, yet they failed utterly to convince the committee of the House of Commons that it was a necessity. Mr. Preston proved that the data he had collected on the subject of ocean freight rates was not only wholly incomplete, but that he even drew on his imagination to supply "facts," while the late Sir William Petersen built up such a case for his new steamship line as to indicate that a subsidy would be quite unnecessary to enable his ships to compete with the vessels of the North Atlantic Conference even after he had made reductions in the existing rates.

Mr. Mackenzie King has now announced that the subsidy proposal will be dropped, at least for the time being. This proposal was a cardinal policy of the Liberal Government for the present session and that it should have to be abandoned illustrates the loose methods that are employed in dealing with economic matters. The Petersen contract was a ridiculous one from the beginning. It simply amounted to the giving away as a present of a very substantial annual amount of the taxpayers' money. It was conceived by a party political henchman. It was conceived in the face of the fact that the Government has a merchant marine of its own. It was proposed when it was public knowledge that the Government's ships, while members of the North Atlantic Conference, were proving themselves heavy losers in the trade. That in itself should have convinced a mere tyro in the shipping business that the existing rates are not excessive, and that, so far as the operation of the Government's ships is concerned, they are not even on an economic basis.

The taxpayers of Canada have to thank the House of Commons Committee for saving their purse from wanton expenditure. The Mackenzie King Government, as in so many other instances, was anxious to give another illustration of throwing good money after bad in order to win a handful of votes. That purpose has been defeated. If the Government wants to do anything in the shipping business it should set its own house in order. It has a merchant marine which in the last fiscal year lost as much as $900,000 in operation and accumulated a deficit of upwards of $9,000,000, estimating depreciation and capital account during a period of twelve months. Its task should be to save the country similar losses in the future by the disposal of its vessels to private interests and the pursuance of a policy in the future which will be the reverse of attempting to turn economic laws topsy turvy.

A "DISTINCTIVE FLAG"

This subject of a distinctive Canadian Flag has been frequently brought forward for public discussion during these latter years, but it is one which does not somehow make much of an appeal to the average citizen. He is apt to ask somewhat impatiently What is wrong with the flag we have?" and to add: "The old Union Jack is good enough for me." Philosophers love to search deeply for the causes of things. It would be interesting to discover the motives or reasons which lie at the back of this agitation. There is probably nothing very sinister behind the proposal to adopt a new flag. At worst, it is due, likely enough, to mere absence of historical sense and perspective rather than anything else. When asked what profit is likely to come from a change, the proponents are hard put to it. They seem wholly at a loss to explain. The best they can do is to ask why we shouldn't have a flag of our own, and when reminded with more or less emphasis that we are now and have been from the first in possession of a flag of our very own, namely, the Union Jack, they say, haltingly, "Well, look at Australia; they have a distinctive flag and why shouldn't we?"

This style of argumentation is frequently adopted by debaters who have nothing positive of their own to advance and who wish to put their opponents on the defensive so that they can have a chance to controvert them. In point of fact it is not the business of those who are satisfied with our present position to prove that there is no need of change. The boot is on the other foot. It is up to those who desire a change to prove their case. The salient feature of the agitation for a "distinctive" Canadian Flag is that the agitators carefully avoid the main issue and studiously devote their attention to minor issues and details. They cleverly try to make it appear that as a matter of course a change is generally desired and insist that the question is: "Shall it be a maple leaf or a beaver, or the North star or the big dipper?" Of course, this is not the point. The main issue, which has never yet been authoritatively pronounced upon by the Canadian people, is the question as to whether any change whatever is either necessary or desirable. Four years ago 85 per cent of the High School teachers of a Western province signed and published a memorial declaring themselves opposed to any change in the form of the flag.

Recent dispatches indicate that the Government has decided to take action and form a new flag. It is to be hoped that it will not be so left to itself as to do this. It should ascertain the real opinion of Canadians rather than listen to the insistent voices of a few.

THE AUDITOR-GENERAL

Mr. Gonthier, the Auditor-General of Canada, recently enlightened the people of the country on the lax way in which Government stores are handled, on the unsatisfactory control of Government purchases, on incompetent storekeepers and slipshod records, and the manner in which the debts of the Canadian National Railways are accumulating. The Government was incensed because he "dared" to make these facts public. It has decided to clip his wings, and now the Auditor-General is to be excluded from the Department of Finance by order-in-council. Mr. Robb, the Finance Minister, gives the naive explanation of this order-in-council as being due to his department in future having decided to "audit itself." What he really means is that information which the Government does not consider the public should know will be withheld.

The power of the Government to adopt such a course without the sanction of Parliament is very questionable. The Auditor-General is not a civil servant. He can only be removed from office by the Governor-General on address of the Senate and the House of Commons. He takes rank, indeed, with a member of the Supreme Court, and, so far as we are aware, his auditing powers extend to every governmental activity. Mr. Gonthier is fully aware of the nature of his duties and responsibilities and that he is so is illustrated by his refusal to withdraw or amend anything in his recent report. The Government has now, by order-in-council, curtailed his powers and has created a situation where Parliament should intervene. The announcement of this curtailment comes in the dying hours of the session at Ottawa, doubtless the hope existing that Parliament will not have time to assert itself in the matter. That Mr. Gonthier's powers, which should be inherent in his office, have been curtailed illustrates that the Government has something to hide for if it had not it would welcome a full audit by an official whose business it is to conduct such.

FOR DRUG ADDICTS

The Ontario Government proposes to establish a special institution for the detention of drug addicts who may be sentenced to terms of imprisonment. This will mean that they will be completely segregated from other inmates of Provincial reformatories, and that is an excellent idea for companionship with such may not infrequently turn the drug addict into a criminal in another sense. The attitude that governments have adopted towards such addicts has been largely a mistaken one up to the present time, in this country at least. There is a new element of thought on the subject developing. Mr. Francis W. Cowan, chief of the Narcotic Division of the Dominion Department of Health, in a survey published last year, advocated "provision for the compulsory treatment of all drug addicts and proper hospital accommodation for the treatment of such cases." This, he regards as one of four measures necessary to stamp out the illicit traffic in drugs.

There is no doubt that the indiscriminate herding of drug addicts with the other inmates of penitentiaries has had the effect of demoralization, often on themselves, sometimes on those with whom they are forced into association. It is a callous and cold-blooded course to adopt. It betrays ignorance of certain causes which may drive persons to the use of drugs, especially when these are put in their way. Common humanity dictates that drug addicts, especially those who are not criminal otherwise, should be segregated in an institution by themselves and subjected to a process of moral reclamation. The re-establishment, physically and morally, of the drug addict is one of the most important phases of dealing with the traffic in drugs. It is a phase that is being overlooked too much. Ontario is adopting a course that should be an inspiration to the other Provinces of the Dominion.

No man in modern times understood better the value of publicity than the late Lord Leverhulme. When he was asked once at a shareholders' meeting why he spent such large sums of money on advertising, he replied that every woman in the country had now heard of Port Sunlight and Lever's soap, but, he added, they required a vast amount of telling.

President Hayes banished wine from the White House during his administrat'—

Notable Anniversaries

The Black Hole of Calcutta is commonly used as an illustration of atrocities of the worst type. It would seem to be impossible to imagine a more fiendish nature than that of Siraj-ud-Daula, who had his British prisoners, captured in the fort at Calcutta, thrown into a dungeon eighteen feet square and left there all night. There were 146 imprisoned, and of these only twenty-three were alive in the morning. The tortures borne by the imprisoned men were graphically described by one of the survivors, John Z. Holwell, in a narrative published in 1758. Siraj-ud-Daula's atrocious act was committed on June 20, 1756, and partial retribution overtook him when he was defeated by Clive in the great battle at Plassey just a year later.

THE WEATHER

Meteorological Office, Victoria, B.C., at 8 p.m., June 19, 1925.

TEMPERATURE

	Min.	Max.
Victoria	48	64
Vancouver	46	68
Kamloops	52	78
Barkerville	34	60
Prince Rupert	40	54
Estevan	44	80
Calgary, Alta.	46	74
Winnipeg, Man.	50	82
Portland, Ore.	54	80
San Francisco, Cal.	52	84
Seattle, Wash.	50	74
Spokane, Wash.	52	90
New Hazelton	40	63
Vernon	48	76
Grand Forks	47	90
Nelson	51	80
Kaslo	52	79
Cranbrook	52	86
Edmonton, Alta.	48	76
Prince Albert, Sask.	52	78

FRIDAY

Maximum	64
Minimum	48
Average	56
Minimum on the grass	48
Bright sunshine (18th), 14 hours, 24 minutes.	

General state of the weather, clear.

FORECAST

Victoria and Vicinity—Light to moderate winds; continued fine and warm.

Vancouver and Vicinity—Light to moderate winds; continued fine and warm.

5:00 P.M. Reports

Victoria—Barometer, 30.10; wind, S.W., 8 miles; clear.

Vancouver—Barometer, 30.10; calm; fair.

Kamloops—Barometer, 29.96; wind, S.E., 4 miles; cloudy.

Barkerville—Barometer, 30.10; wind, S.W., 10 miles; fair.

Prince Rupert—Barometer, 30.18; calm; rain, .02 inch; cloudy.

Estevan—Barometer, 30.24; wind, N.W., 4 miles; clear.

Tatoosh—Barometer, 30.20; wind, N.W., 4 miles; clear.

Portland, Ore.—Barometer, 29.98; wind, N.W., 4 miles; clear.

San Francisco, Cal.—Barometer, 29.94; wind, W., 22 miles; clear.

CONVICTED MEN MUST HANG SOON

Continued from Page 1

him, and he blanched gradually as he realised that the jury must consider him as much a murderer as Baker, if it deemed the evidence against them true. There were no grounds for his hope for a verdict of manslaughter, it became obvious, as the court's interpretation of the law proceeded.

The fall of a pin might have been heard in the silence of the courtroom when the foreman gave the jury's verdict.

"Guilty!" he declared, and sat down.

There was a rustle amongst the spectators, the sound of a smothered "Ah-h!"

Prisoners Stand Up

Sowash flushed slightly, gulped, and his eyelids fluttered. Baker blinked and the muscles stood out on his neck. Both stood up to receive their sentence.

"Prisoners," said His Lordship, "I do not presume to judge you. There is nothing for me to do but to administer the law. Have you anything to say for yourselves?"

Baker swallowed hard. In an almost normal voice he said:

"All I have to say is the evidence I gave was absolutely true."

"I have nothing to say, sir," Sowash declared, with an upward tilting of his head and the ghost of a crooked smile.

"Then I direct that you be taken back to the prison from which you came," said the learned judge; "and that on Friday, September 4, you be hanged by the neck until you are dead."

Tears filled Sowash's eyes as, handcuffed to a constable, he left the dock a moment or so later. Both he and Baker puffed at cigarettes as they left the courtroom.

A large crowd had gathered at the main entrance to the Court House to watch the prisoners emerge. But the Provincial police rushed them down a back staircase and hustled them into a motor car at the rear of the building.

Thus ended one of the most sensational trials in the history of the Pacific Northwest.

Charge to Jury

Mr. Justice Morrison defined murder and culpable homicide in beginning his charge to the jury. The jury would have to decide what had brought the men to Sidney Cove. The Crown had sought to show that it was for an unlawful object.

Manslaughter, explained His Lordship, was the unlawful causing of death without surrounding circumstances so wicked as to lead to the designation, murder.

If the jury would accept the submissions of the Crown it would have no difficulty deciding that murder had been committed.

The plain issue was, "Did the prisoners kill Gillis?" It would have been a reflection of the most serious kind on British Columbia authorities if, on discovering a crime of this nature, they had not employed every possible means to discover the perpetrators. He was very glad to say that there had been nothing of that kind in this case. He thought that the police had done everything possible to be done.

As to Complicity

Should the jury decide that only one man had used a gun, in order to make the other a principal in the deed, it was not necessary that the other should have inflicted the mortal wound.

That was what had happened here according to the evidence of the Crown. The prisoners had set out from Cadboro Bay with a common unlawful purpose. The law held them responsible for the natural consequential results of their common unlawful purpose.

To Steal

Here the purpose had been to perform theft.

The four men involved in the case had owned fast boats and had been armed. The two prisoners at least belonged to the criminal class. They were foreigners with one exception.

It was for the jury to decide what restraining influence would save anyone who came between them and the accomplishment of their unlawful purpose.

The jury should ask itself why an apparently presentable young man like Myhara while in financial straits in the great city of Seattle should connect himself with such a man as Baker. He had wanted to do it. That was the explanation.

No Sentimentalism

His Lordship was telling this to caution the jury against putting a sentimental construction on the evidence presented.

Baker had had a long record of crime. It was for the jury to remember what his financial circumstances were, and to remember the character of his associates, men engaged in violating the laws of their own country and of another.

"There comes a time in the life of any man when a good name is chosen rather than valuable riches," said Mr. Justice Morrison.

"The jury should consider the probabilities of the case. The accused should be given the benefit of any reasonable doubt; and a reasonable degree of certainty should enable the jury to convict.

Deplores Murder Frequency

"The recurrence of this sort of crime was so frequent that His Lordship wondered whether any punishment could deter people from committing it.

"The crop keeps coming up," said His Lordship.

Gillis had been known as a liquor runner rendezvousing at Sidney Island. The nature of that business was such as to tend to discredit Baker's assertion that he did not know Gillis and had never seen the Beryl G. Baker's activities and associates should be considered in this respect.

He thought that the Crown's evidence concerning prisoners' activities in and around Victoria was substantially true.

It was entirely for the jury to say whether it believed the evidence of Stromkins or of Sowash.

Needed Corroboration

Regarding the testimony of the latter, he would warn the jury it was the testimony of an accomplice, and therefore should be corroborated in some material respect.

If the jury believed Sowash and Stromkins, that alone would justify a verdict against the prisoners. But there was in addition the finding of the Beryl G. covered with blood, and of the cap of the deceased Gillis likewise covered with blood. In further support there was the evidence which conflicted with that of the prisoners and might thus justify the jury in doubting everything Baker and Sowash had said.

The failure to produce the two bodies was comparatively immaterial. The Crown had shown that it had been possible to dispose of the bodies so that they would never be found.

Baker's Alibi

Regarding Baker's alleged alibi, His Lordship said the jury should not lose sight of the personal interest the witnesses who offered the evidence in support of the alibi—his mother, wife and son, namely.

Sowash had denied that he had anything to do with the crime, but he had been there; Stromkins, too, had been there, and Morris. And they all had had firearms.

What show had the Gillises had against the accused? They had been two against four men armed with guns and handcuffs.

The credibility of Baker had been shaken by K. L. Johnson, who had offered testimony regarding guns in direct contradiction to the sworn statements of the accused.

Unsuccessful at Suicide

SASKATOON, June 19.—After an absence of twenty-seven hours, Miss Tina Fleming, 21, a Seattle girl, walked into her employer's home three and a half miles from Nipawin, Sask., at 10:30 Wednesday night and told how she had tried three times without avail to shoot herself to death. She was wounded in the head and the side below the heart. Hope is held out for her recovery.

Strike Stops Paper

EDMONTON, June 19.—Fourteen members of the mechanical staff of The Edmonton Bulletin went on strike today as a result of a notice from the management of the paper that wages would be cut five per cent. As a result of the strike, publication of The Bulletin will be interrupted.

King Quotes Cromwell at Foundation Stone Laying

His Majesty Recalls Great Protector's Remark That No One Rises So High as He Who Does Not Know Whither He Is Going in Referring to Lloyd's Organization at Recent Ceremony—Old Established Concern Now National Institution

"I have been impressed, as everyone must be, by the extraordinary and romantic history of Lloyd's, outlined in your address, and by its evolution from an ordinary seventeenth century coffee house to the great public and international institution familiar to us all.

"Cromwell said that no one rises so high as he who does not know whither he is going, and this has held good in our organizations as well as in men."
—His Majesty the King.

With these words the King laid the foundation stone of the new Lloyd's building which is to rise in the City of London. It is not surprising that nearly all the newspapers used the famous phrase, "A1 at Lloyd's."

"Lloyd's has outgrown itself. There is no longer room in the buildings of the Royal Exchange for the conduct of its world-wide business. But the name which it takes from the little old coffee-house and its hardly-known owner—a man, to judge from his journalistic enterprise, of a prescience far in advance of his time—will survive, as it has through well over two centuries, unchanged," says The Times.

"A1 at Lloyd's"

"It has stamped itself indelibly on the popular imagination, and 'A1 at Lloyd's' has a meaning, quite apart from anything to do with marine insurance, which makes it a hall-mark of excellence. The position of the chairman of Lloyd's, now held by Mr. P. G. Mackinnon, is one of the most honorable and coveted in the commercial world.

"To Lloyd's comes news of maritime adventure in all the seas. To Lloyd's flashed the news of the sinking of the Titanic, to Lloyd's comes news of the stranding of a mud barge on the banks of an African River," comments The Daily Mail.

"No buoy goes adrift, no light at sea is moved or extinguished, but the news of it comes to Lloyd's, and is distributed throughout the maritime world.

"From the corporation of Lloyd's sprang Lloyd's Register, that great classification society the hall-mark of which has become a colloquialism for excellence. For who has not heard the phrase 'A1 at Lloyd's?' This society fulfils a national function in creating a standard of safety and stability in ships which is respected by other nations.

Serves the Nation

"Lloyd's, indeed, serves the nation, and it must not be forgotten that even in their daily avocation the underwriters perform a national service; for without the protection of insurance hardly a ship would sail, hardly a cargo be carried, and our overseas commerce, which is our life blood as an island nation, would dwindle to nothing."

"In all the seven seas there is a word for indubitable, universally accepted, and guaranteed quality—'A1 at Lloyd's.' It is only the certificate of a semi-private combination of British marine insurance brokers, but it connotes the whole of British probity and British credit," says The Star.

"If we say a thing is so, it is so. If we say we will pay, the world (and particularly America) knows that we will pay. If we say a ship is sound, it is sound. It would be difficult to overstate the importance of the part which this reputation for exact reliability has played in the building up of the British Empire.

"It has outgrown its ancient quarters in the Royal Exchange, it needs room to stretch its elbows, and in its palatial new building it will carry on that high tradition which is crystallised in its certificate.

"Competition will be fierce, our supremacy in many a world-contest will be challenged. The measure in which we survive as a great nation will depend on our maintenance of our old reputation. We need never despair while the world asks for goods marked 'Made in England' and while the hall-mark of a sound ship is 'A1 at Lloyd's.'"

CARNIVAL SPIRIT

By F. S. E. V. Kennedy

June, the month of Roses, the month of Youth, is with us, and on the 26th we begin our celebration, or carnival, conjointly with the public opening of the Crystal Garden. The authorities have appealed to us that we put on the spirit of carnival. To have the spirit of carnival at all, all must have it, for carnival means the throwing off of all bonds, the giving of ourselves up entirely to the spirit of play, and this may not be done if it is not done by all, and unless all are equally freed from distinctions of class or wealth.

Carnival, a solace of the flesh, relaxation, spontaneous frolic, has been a necessity of the human race since the dawn of reason. The endeavor to behave as rational beings has always been too much for us, and society, whether Pagan or Christian, has continuously been compelled to sanction such frolic as has taken place, at the various season of the year, according as climate, or the necessities of human nature dictated. Here it is of interest to note that the form of this outbreak of carnival has not changed a lot in the last three thousand years, and the reason of this is not far to seek, for man has not changed essentially, in spite of the advance of science and evolution, and the necessity of jollity is greater today than it ever was, and we should see to it that opportunity is given for "frolic and feast and fun," and wish that it were given more frequently.

To this end it may help us to know that the spirit of carnival is as old as man himself, and the following endeavors to show, without being tedious, how our ancestors have revelled and celebrated in almost exactly the same way as we do today.

Throwing of Eggs

Take, for instance, the throwing of flowers and confetti. Previous to 1500 A.D., dust, dirt and flour were used as missiles of celebration, and it is interesting to note that we owe the cessation of such a nuisance to Pope Sixtus, who, about 1585 A.D., reformed this evil and allowed only flowers and sweetmeats to be thrown. These have now become confetti. Yet even the throwing of more evil things than flour and dust survives, for one reads of the youth of one of the Scottish universities celebrating by the throwing of soot and eggs.

Nearly all our modern festivals correspond with festivals going back to time immemorial. They correspond not only with the same time of year but in a great many cases in minute detail. They were promoted by the same means and for many of the same reasons. Ingenious methods of taxation were put into force, even as today. Thus, Paul III, between 1580 and 1549, compelled the Jews to pay 1,130 florins, the extra 30 being a reminder of the 30 pieces of silver paid to Judas Iscariot. One of the reasons for the promotion of carnival in Rome was to promote the material prosperity of the city, and on this account the excesses of carnival time were winked at by those in authority even as they have to be winked at today. The ancient Romans permitted dicing during Saturnalia, corresponding to our Christmas. At times of celebration gambling is not now permitted, it is merely overlooked. At this feast masters waited upon their slaves, even as they do today at the various entertainments given in big private hotels and houses to servants at Christmas. The origin of carnival is variously ascribed by authorities to the Roman Saturnalia, December 17 to 23; Lupercalia, February 15, a feast of expiation and purification in honor of Faunus, to give new life and fruitfulness to fields, flocks and people. In the year 494 A.D. this became the Christian Feast of the Purification. Various feasts in honor of the god Dionysus, "the god of luxuriant fertility," especially as displayed by the vine, and therefore the god of the vine.

Feasts to the Wine God

The names of these feasts, held throughout the year in honor of the vine or wine god, are not without interest today, more especially to our dry friends in the U.S.A. There were five of them: Oscophoria, October to November, which seems a good enough title for the feast of "The Ripening of the Grapes." The smaller or rustic Dionysia, December to January, was a good enough time for the celebration of the tasting of the new wine, and, having tasted the new wine, there came the Askolia, or bag dance. In this the dancer had to dance on one leg, without falling, upon oiled bags of inflated leather. I put this before the public as a possibility for private amusement—it might not be permitted in public after the tasting of the new wine. Then comes the Lenoea, or Feast of Vats, January to February. A much better one from February to March, to wit, Anthesteria, celebrated, O my dry friends, for three days. The first day was Pithoegia, or the Opening of the Vats; the second day, the Feast of Beakers—new wine was drunk at banquets to the sound of trumpets. The third or last day is a joke, for it is the Feast of Pots, but, alas! not pots filled with new wine, but with cooked pulse, or peas, as an offering to Hermes.

Finally there is the great Spring festival of The Dionysia, when the God of Luxuriant Fertility frees the land from the bondage of barren Winter, in connection with which there are processions of Bacchanals, followers of the Wine God, performance of plays, banquets and various celebrations, and "in consequence of the immense number of citizens and strangers assembled, it was found convenient to take one of these six days for conferring public distinctions on meritorious persons, as in the case of the presentation of the golden crown to Demosthenes," or as in modern times at Oxford University during the Commemoration of Founders, which the above description would exactly fit. Lastly, we have Floralia, or the Feast of Flowers, celebrated today in exactly the same manner as it was three thousand years ago by the crowning with flowers, the throwing of flowers, the carrying home of flowers, hawthorn especially, which came to be known as "the May," when lads and lassies go a-maying, as they have ever done, ever will do, in the Spring of the year.

Why Not a Floral Parade?

Our carnival in Victoria will consist of processions, galas, banquets, and why not a floral parade, or Battle of Flowers? Whilst we shall follow unwittingly the detail of our remote ancestors in our celebrations, it will be more difficult in these days of complex civilisation to resurrect their spirit, the free spirit of frolic and fun, the throwing off of all care, but it may be done. It is to be hoped that the true spirit of carnival will be with us in our celebration, and we must ask the authorities to overlook any undue devotion to the gods that may come to their attention.

All our modern carnival times and customs have come down to us from the ancients, only we do not observe the same customs at the same times of year, but appear to have collected for each and every of our festivals or carnivals, customs from special feasts held throughout the pagan year, and since this is done without knowing it, it would seem that when the emotions are given free play they express themselves through exactly and precisely the same channels today as they did three thousand years past, even although the meanings have changed completely. For example, Saturnalia, December 17 to 23, among the Romans we have decoration of houses, playing of mad games, giving of presents, feasting and dancing, precisely as we do at Christmas. Again, carnival time is with us Spring and Summer, with customs gathered from all the festivals of the ancients and carried out in exactly the same manner.

FIFTY YEARS AGO TODAY

(From The Daily British Colonist of June 20, 1875.)

The steamer Favorite arrived at 7:30 o'clock last evening from the Sound, bringing four sacks of mail, 40 passengers, and a small freight. Amongst the passengers were Miss Tilley, Mr. and Mrs. Primrose, Mrs. Daggett, Mrs. Williams, Mrs. Beach, Mrs. Semple, Mrs. Edmonds, and Messrs. Hammond, Best, Lowrie, Beach, Cohen, Hegerman, Vanderbilt, Tilley, and 35 others. She returns at 10:30 o'clock this morning.

The steamer North Pacific arrived at 11 o'clock yesterday morning with about 40 passengers, amongst whom were Mr. Prichard, cashier of the N. P. Railway, and wife; B. Berry and wife, and Messrs. Watkins, Lewis, Gibson, Thomas, Wingate and Wolff. She also brought a small freight.

Tenders were received by Mr. Teague for Strouss' building on Wharf Street as follows: Forbes, $4,880; Smith Allatt, $4,450; Kinsman & Styles, $4,400; Galley, $4,188; Humber, $3,940; Hayward & Jenkinson, $3,275. These were for a one-story building. For two stories the bids were: Forbes, $8,491; Kinsman & Styles, $7,245; Hayward & Jenkinson, $7,231; Galley, $7,060; Smith Allatt, $6,995.

Logger Dies of Injuries

NEW WESTMINSTER, June 19.—Alexander Emark, sixty, logger, died in hospital here late this afternoon as the result of injuries received earlier in the day when struck by a falling tree in the Langley woods.

Auto Victim Dying

HAMILTON, Ont., June 19.—Found lying in a pool of blood on the street this morning, an unknown man is dying in the general hospital. His head was crushed and the mark of an automobile tire was on his trouser leg.

BOOKBINDING PAPER RULING

Printing or Lithographing

Of the Better Quality Commands Attention

THE COLONIST
Commercial Departments
Phone 197

LOOSE-LEAF SUPPLIES NOTEPAPERS

ESTIMATES FREE

Give disabled soldiers a chance to estimate on your requirements. Woodwork of all descriptions, picture framing, furniture repairing, upholstering, basket making, grass and wicker chair repairing, chair recaning, wire working, etc.

The Red Cross Workshop
584-6 Johnson Street (Just Below Government) Phone 2169

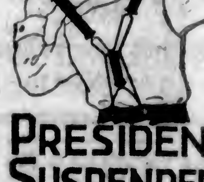

PRESIDENT SUSPENDERS
Are Imitated

Your Protection is the Name on the Buckle and Without the Name They are Not the Same

PRICE 75c Everywhere

WOMEN WHO WANT GOOD SUITS

Made to fit perfectly. Such women are "Hope's" customers.

CHARLIE HOPE
1434 Gov't St. Phone 2689

Wear Up-to-Date Glasses

Why not? You wear an up-to-date suit of clothes, shoes and hat. Why not up-to-date glasses?

Come in today and let me show you the styles in glasses the best-dressed people are wearing.

J. ROSE
Registered Optometrist and Optician
1013 Government Street
Phone 3451

ESTABLISHED 1885

See Centre Window for Specials

Ladies' Strap Slippers and Oxfords, a pair.....$1.95
Men's Oxford Shoes, a pair.....$4.95

Maynard's Shoe Store
649 Yates Street Phone 1232

WHERE MOST PEOPLE TRADE

1122 Government **T. N. Hibben & Co.** 1122 Government

Massive Public Sale of the Entire Stock

MacArthur the Bargain Giver Selling the Stock

RANGE REPAIRS

We carry castings for Enterprise, Moffatt, Fawcett, Gurney-Oxford, Buck and Lorain Ranges.

B. C. Hardware & Paint Co., Ltd.
718 Fort Street Phone 82

THORNE'S SHOE STORE

Ladies! Wear our "NATURE TRED" or "ARCH PRESERVER" Shoes. These are designed on Nature's line to give a true fit. The special constructed shank helps weakened feet to regain their normal strength, and keeps good feet strong and well through exercise.

Look for the Big Yellow Shoe Sign outside **648 YATES STREET**

Four Years for Robbery

VANCOUVER, June 19.—Sam Chin, charged with breaking and entering, was sentenced to four years in the New Westminster penitentiary when he was convicted in police court today.

Revolution Booty Offered For Sale in Soviet Market

State Shop Located in Magnificent Arcade Near Lenin's Mausoleum in Moscow Contains Display of Jewels, Diamonds, Precious Stones, Pearls, Gold and Silverware—Long Queues of Women in Referring to Lloyd's Organization at Recent Ceremony—Old Established Concern Now National Institution

"It is possible to buy almost anything you wish for in Moscow, providing you have the money. In the Red Square, not far from the mausoleum where Lenin's body lies on view, there is a State shop located in a series of once magnificent arcades," writes Mr. Lancelot Landon in the June London Magazine, under the heading, "Home Life in Soviet Russia."

"Here you can procure the latest Paris fashions, expensive scents, jewels, diamonds, precious stones, pearls, gold and silver plate. Where does all this treasure come from? No one dare say. Much of it is the 'booty' of the Revolution. I have known people pass these shop windows and see displayed there precious things which once were theirs in happier days.

Queues Stand for Hours

"In the centre of the city one sees long queues of women outside State shops where cotton material for dresses is displayed. These women stand there for hours in the depth of a Moscow Winter, waiting their turn to buy.

"No one is allowed to buy more than ten yards; were it otherwise, they might accumulate enough to go in for wholesale trade. It is all part of the eternal State war against private enterprise.

"Next, I visit the 'Universal Store,' the biggest State shop in Moscow, once Muir & Merelees, a great English enterprise. The pavement outside is lined with men and women, many of them obviously belonging to the intelligent classes, hawking scents, copies of Artzibasheff's 'Sanin,' guides to Moscow, and cheap toys. Inside the counters are lined with working-class people. It happens that today there is a run on boots and clothing.

Not Money Trade

"'Where do all these people get the money from?' I ask an assistant, as I see a woman making considerable purchases near by.

"'It isn't money trade,' he answers. 'We have to give them credit here—it is part of their wages.'

"'Then the Government factories where they work are all piling up a debt to you?' I ask. He makes no reply.

"'You've got to take credit whether you want it or not,' one of the workmen remarks to me. 'And you've got to take anything that's given to you, too; you haven't much choice.'"

REPORT THAT SOLDIER RAN AMOK IS DENIED

Military Authorities Say Allegation of Deliberate Knife Attack on Cook Is False

Reports appearing yesterday that Pte. Neville, of the Princess Patricia's Canadian Light Infantry, had run amok on Wednesday morning at the Heals Rifle Range, stabbing Pte. Leeds in a deliberate attack, were denied last night by officers at the Work Point Barracks.

It is admitted that a struggle took place and that Pte. Leeds is in the hospital, and that Pte. Neville has been placed under arrest, but military authorities claim that the seriousness of the affair had been exaggerated.

Major Goodeve, G.S.O., M.D. No. 11, stated last night that the two men, Neville and Leeds, had been peeling potatoes, and following ragging on the part of one, a tussle had taken place, in which Pte. Leeds had been accidentally cut in two places by one of the knives. There was no question of a deliberate attack with a knife, he declared. An inquiry was held, and four men who were witnesses bore out the above description of the affair.

An inquiry was held on Wednesday afternoon, but no action has been taken as yet by the commanding officer.

The first newspaper of national scope published in the interests of Woman's suffrage was named Revolution.

EXPERT VISITS DUNWELL MINE

PROF. J. M. TURNBULL, M.E., LEAVES FOR NORTH

He Will Make Complete Investigation Extending Over Month for Prospective Buyers

Professor J. M. Turnbull, mining engineer, of Vancouver, is leaving for Stewart immediately for the purpose of making an examination of the Dunwell properties and to report upon them for a prospective buyer. Prof. Turnbull was in the city yesterday and visited the offices of the Dunwell Mines for the purpose of getting detailed information with respect to the holdings of the company and also exact knowledge of the boundaries and other particulars of the various claims that are included in the group.

The visit of Prof. Turnbull to the North will entail work which is expected to occupy a month's time. His instructions call for the preparation of a complete report based upon full and careful examination and sampling on which his principals can arrive at a definite conclusion as to the values, including those revealed by the late developments.

The recent showings at the mine are pronounced by those who have had the opportunity of seeing samples that have been sent down to be among the most promising that have come out of the camp. The character of the ore is very similar to that found in the underground workings. This new showing is, moreover, about 1,500 feet from the old workings, so that the continuation of the ore body is thereby assured.

Yesterday it was decided that three of the directors of the Dunwell Company should proceed north, and in compliance with this Messrs. R. M. Stewart and James Stewart left in the afternoon for Stewart. Mr. W. R. Smith will follow them on Wednesday.

Rotary International President

CLEVELAND, June 19.—Donald D. Adams, of New Haven, Conn., is the new president of Rotary International. His election at yesterday's balloting of the annual convention here was announced today. He defeated Paul H. King, of Detroit, the only other candidate. Charles Burchell, of Halifax, was re-elected to the international board of directors.

All Suits at Greatly Reduced Prices

Beautifully tailored suits of Poiret twill and tricotine in a choice of smart styles with short, medium or full length coats. Every price radically reduced and on sale at—

$25 and $35

Ensemble Suits

Handsomely designed ensemble suits of fine twill fabrics in combination with silk. Prices reduced to—

$39.50 and $49.50

Phone 3983 **Scurrah's** LIMITED 728-730 Yates Street

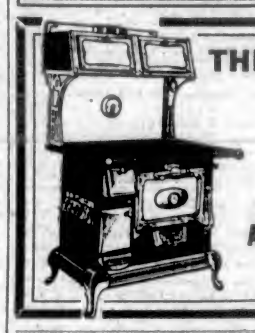

THE ALBION "PRINCESS"

REAL RANGE VALUE

A handsome range with white enamel back and oven door, polished top and duplex grates. Made in Victoria—and unbeatable value.

Albion Stove Works, Ltd.
2101 Government Street (Cor. Pembroke Street) Phone 91

DATE SET FOR TRIP ALONG WEST COAST

Chamber of Commerce Makes Arrangements for Tour Starting From City September 1

Arrangements have been made tentatively by the committee in charge for the business men's trip along the west coast of Vancouver Island. The trip will be under the auspices of the Chamber of Commerce and will occupy from six to seven days.

All the principal centres on the route will be visited. The date suggested for this is during the first week of September. A start would be made from here on September 1. The cost of the entire outing is placed at $35.00.

SPARE CLOTHES WILL HELP NEEDY CHILDREN

School buildings, churches and department stores are to be used on Monday as bundle stations for the receipt of spare clothing to assist the Save the Children Fund and the Canadian Armenian Near East Relief in the task of providing for the refugees from Turkey.

"Your old clothes might better be on the back of some half-naked child than collecting moths in the attic," is the pertinent suggestion of the committee in charge of bundle day. It is hoped that on Monday the mothers of Victoria will make a thorough clearing out of all garments no longer serviceable to them, but which may, if sent in, save suffering and perhaps life.

Practically any article of clothing for men, women or children can be used, according to the relief workers. Garments ten years out of style will be welcomed, warmth being the one essential. The bundle day workers wish it clearly understood that it is not necessary to wash or mend clothing, but it will be appreciated if buttons are not cut off. Buttons, hooks and eyes, and safety pins are priceless articles not to be had in a refugee camp.

In addition to the collecting stations in churches, schools and the exchange desks of Spencer's and Hudson's Bay Co., clothing will also be received at 314 Pemberton Bldg., and may be left at 1115 Langley Street. If necessary, clothing will be called for. Telephone inquiries will be received by the executive secretary, Miss Cowdell, at Telephone No. 1944.

OBITUARIES

EBERT—The funeral of the late Louis Ebert, who passed away at his home, Highview and Merritt Streets, last Wednesday, took place yesterday afternoon, at 2 o'clock, from the Sands Funeral Chapel. Relatives and friends were in attendance, and the casket was covered with many beautiful flowers. Rev. Arthur deB. Owen officiated, and the pallbearers were Messrs. A. Herburger, L. Schmeis, P. Schmeis and W. Friker. The remains were laid to rest in the family plot at Ross Bay Cemetery.

CHUNG—The funeral of the late Low Chung will take place from the B.C. Funeral Chapel Sunday afternoon, at 2 o'clock. Interment will be made in the Chinese cemetery.

CROSS—The remains of the late Mr. William Herbert Cross are resting at the B.C. Funeral Chapel, and funeral arrangements will be announced later.

CANTON, June 19.—A general strike and boycott of British, Japanese and American goods were decided upon at a meeting of students, workmen and other Chinese citizens at Kwangtung University yesterday. It is feared that anti-foreign outbreaks will follow, and the authorities of Shameen, the British settlement, have taken steps to cope with possible emergencies.

CELERY PLANTS
For Best Winter Celery, Plant Now.
SAVORY'S LTD.
Phone 1024 1421 Douglas St.

B.C. FUNERAL COMPANY HAYWARD'S LIMITED 734 BROUGHTON ST TELEPHONE 2235 EST. 1867

"RADIANT" ELECTRIC IRON—SPECIAL
$3.45
Murphy Electric Co.
Phone 120 722 Yates St.

Good Fir **WOOD** $4.00 Per Cord Load
LEMON, GONNASON CO. LTD.
Phone 77 2324 Gov't St.

BEST ISLAND COAL
Victoria Fuel Co., Ltd.
1203 Broad Street—Phone 1377
A. R. Graham E. M. Brown

LIEUTENANT-GOVERNOR GIVES CUP FOR FAIR

Donates Fine Trophy for Competition in Cattle Section at the Forthcoming Saanich Exhibition

His Honor Lieutenant-Governor Nichol has donated a handsome silver cup to the North and South Saanich Agricultural Society for competition at its forthcoming annual exhibition. This beautifully designed trophy will be offered for the best entry in the section devoted to dairy herds, consisting of a registered bull of any dairy breed, two cows of three years and over, and two cows under three years.

The cup will undoubtedly do much towards stimulating keen interest among cattlemen on the Island, and will be a valuable acquisition to the list of awards arranged for the fair.

"SUFFERING FROM HABITUAL CONSTIPATION and weak from a recent operation, it was impossible for me to continue my social duties and club work. I dropped out of everything. I felt fagged in the morning and was nervous and irritable. Finally our family physician prescribed yeast. In three days I noticed an improvement, while in three months' time with stomach trouble and constipation conquered, vitality restored, I felt like a new person. I have now resumed all social and club activities—singing the praises of Fleischmann's Yeast."
(*Mrs. D. H. Webb, Anderson, S. C.*)

What Everybody Knows

The danger of clogged intestines
The evils of digestive troubles and disfiguring skin eruptions
The tragedy of lowered vitality

NOT a "cure-all," not a medicine in any sense—Fleischmann's Yeast is simply a remarkable fresh food.

The millions of tiny active yeast plants in every cake invigorate the whole system. They aid digestion—clear the skin—banish the poisons of constipation. Where cathartics give only temporary relief, yeast strengthens the intestinal muscles and makes them healthy and active. And day by day it releases new stores of energy.

Eat two or three cakes a day before meals: on crackers—in fruit juices or milk—or just plain. *For constipation especially, dissolve one cake in hot water (not scalding) night and morning.* Buy several cakes at a time—they will keep fresh in a cool dry place for two or three days. All grocers have Fleischmann's Yeast. Start eating it today!

And let us send you a free copy of our latest booklet on Yeast for Health. Health Research Dept. 312, The Fleischmann Co., 1166 Burrard St., Vancouver, B. C., Canada.

FLEISCHMANN'S YEAST IS MADE IN CANADA

"AFTER I GAVE BIRTH to my child, I felt very much 'run down.' I lost weight, was very anemic; food would nauseate me, had constant trouble with my stomach, and what troubled me most—I suffered from terrible sties. I tried all kinds of remedies. I finally went to an eye specialist. He prescribed Fleischmann's Yeast—three cakes a day. After two months there wasn't a trace left of the sties. My complexion improved wonderfully. I no longer sit down at the table with an aversion for food. I manage to keep and look young with the help of Fleischmann's Yeast."
(*Mrs. Sarah Steinhardt, New York City*)

"OUR EIGHT-YEAR-OLD GIRL would lose four or five weeks of school work, besides being incapacitated while she was in school from attacks of stomach trouble. I decided to give Fleischmann's Yeast a trial. I began with half a cake mixed with peanut butter on bread, and then as I found that the yeast was going to succeed, I served it in many different ways. My child has never had another attack of stomach trouble since I gave her yeast."
(*Mrs. G. A. Viale, Costa Mesa, Cal.*)

A FAMOUS FOOD for health—start eating it today

"INVALIDED FROM ROYAL NAVY with chronic constipation. Went to India. . . . Advised to try Canada. Was just able to get into army, but after 2½ years in trenches, returned to Canada totally unfit and pensioned. In 1919 I gave Fleischmann's Yeast a fair trial, thank God. Six months afterward I passed for life insurance and my pension stopped. I am now absolutely fit and never need a laxative; and this is after over 20 years of suffering."
(*Herbert J. Parrott, Calgary, Alta.*)

Brunswick

$5.00 Cash

TERMS ARRANGED ON BALANCE

You can select one of these beautiful cabinet models and have it delivered today on these very modest terms.

641 Yates **KENT'S** Phone 3449
Pianos Phonographs Radios

Used Cars of Merit

Studebaker Special Six, 1924	$1,600
McLaughlin Six, 7-passenger	$1,250
Studebaker Six, 7-passenger	$1,300
Crossley 25 Sport	$2,500
Overland Country Club	$400
Essex Four	$850

Thomas Plimley, Ltd.
Broughton Street Phone 697 Victoria, B.C.

Chocolate Eclair Biscuits at Kirkham's

Fresh Baked Biscuits, Delicious Chocolate Eclairs, only 680 lbs. at this Special Sale Price. Per lb., 33¢, or 2 lbs. for 65¢

National Sweet Biscuits, 3 packets for	25c	Dentyne, Black Jack, Beechnut or Beeman's Chewing Gum, per packet	4c
Flake Butter Crackers, regular 35c packets for	27½c	Assorted Fruit Bonbons, per packet	4c
Chocolate Marshmallow Candies, regular 45c a pound, for	33c	Old English Humbugs, regular 40c a pound, for	29c
Chocolate Bars all kinds, including Jersey Milk; each	4c	Fresh Fruit Cake, 30¢ a lb. or 2 lbs. for	55c

Mapleine, small size bottle	22¢	Finest White Beans, 4 lbs. for	25¢
Large size	39¢	Van Camp's Pork and Beans, picnic size; 4 tins for	25¢
Finest Carolina Rice, lb.	14¢	Instant Postum, per tin	27¢
Del Monte Sliced Pineapple, regular 25c tin for	18¢	Quaker Tomato Soup, tin	10¢
Van Camp's Chili Con Carne, tin	13¢		
Libby's Finest Corned Beef, No. 1 tin	19c	B. C. Sugar, 20 lbs. for	$1.35
Map of Italy Olive Oil, regular 38c tin for	29¢	Git Hand Cleaner (like Snap), 2 tins for	15¢
Akron Gloss Starch, 1-lb. pkt.	9¢	Mock's No-Rub, 6 packets for	25¢
Pacific Milk, small tins, 2 for	11¢	Holsum Prepared Mustard, bottle	12¢
Solar Sliced Pineapple, regular $1.25 a gallon, for	85¢	Chloride of Lime, tin	12½¢
Robertson's Scotch Marmalade 4-lb. tin for	73c	Kellogg's Bran Flakes, Per package	11c
Purity Bread Flour, 49-lb. sack for	$2.60	La Rose Toilet Soap, 3 extra large bars for	25c
Puffed Seeded Raisins, the new fruit; 2 lbs. for	25c	2-in-1 Black Shoe Polish, per tin	10c
Voonia Garden Tea, regular 95c lb., for	79c	P. & G. White Naptha Soap, 4 bars for	23c
Or ½-lb. packet for	42c	Swift's Wool Soap, 4 bars for	23c
Lever's Lifebuoy Soap, Per bar	6½c		
Bungalow Toilet Rolls, regular two for 25c; now 3 for	26c	Kellogg's Corn Flakes, per packet	10c
Sweet Oranges, dozen	20¢	Green Peas, 4 lbs. for	25¢
Juicy Lemons, dozen	20¢	Spring Cabbage, each, 10¢ and	5¢
California Grapefruit, 3 for	25¢	Large Head Lettuce, each	5¢
Fresh Rhubarb, per pound	5¢	Carrots, Beets, Onions and Radishes, 3 bunches for	10¢
Ripe Cherries, per pound	15¢		
Ripe Bananas, per dozen	39c	New Potatoes, 11 lbs. for	50c
Finest Alberta Butter, per lb. 40¢, or 3 lbs. for	$1.18	Government Creamery Butter, 37¢ lb., or 3 lbs. for	$1.10
Ham Bologna, sliced; lb.	18¢	Imported Roquefort or Gorgonzola Cheese, per pound	65¢
Finest Cooked Ham, lb.	60¢	Choice Breakfast Bacon, piece cut; per pound	36¢
Jellied Corned Beef, lb.	30¢	Smoked Picnic Ham, lb.	19¢
Jellied Lunch Tongue, lb.	50¢	Sweet Pickled Picnic Ham, lb.	18¢
Peanut Butter, lb.	18¢		
Saratoga Chips, per packet	10¢		
Medium Strong Cheese, per pound	22½c	Mayonnaise Dressing, fresh machine made; pure ingredients. Jar, 30¢ and	15c

FALL LAMB AT MUTTON PRICES

Shoulders and Ribs, Per pound	23c	Legs and Loins, Per pound	35c

LOCAL MILK-FED VEAL		LOW PRICES ON No. 1 STEER. BEEF	
Rump Roasts, Per pound	28c	Blade-Bone Pot Roasts, Per pound	10c
Loins and Half Loins, Per pound, 30¢ and	26c	Rolled Pot Roasts, Per pound	16c
Shoulder Roasts, Per pound, 22¢ and	18c	Sirloin Tip Roasts, Per pound, 22¢ and	18c
Breasts and Necks, nice for pies; 2 lbs. for	25c	Rump Roasts, Per pound, 22¢, 21¢ and	18c
Fillet Roasts, Per pound, 38¢ and	35c	Thick Kidney Suet, Per pound	10c
FISH—FISH—FISH		Solid Beef Fat, fine for rendering; 3 lbs. for	25c
Fresh Young Salmon, whole fish; per pound	14c	FRESH KILLED POULTRY	
Fresh Halibut, Per pound	19c	Nice Young Duckling, about 3½ lbs. each; per pound	37c
Fresh Red Spring Salmon, 2 lbs. for	45c	Nice Boiling Fowls, From 4 to 7 lbs. weight, Per pound	30c
Fresh White Spring Salmon, Per pound	15c	From 3 to 4 lbs. weight, Per pound	27c
New Season's Kippers, lb.	15¢		

GUARANTEED LOCAL SPRING LAMB

Shoulders and Ribs, Per pound	27c	Legs and Loins, Per pound	39c

H. O. KIRKHAM & CO., LTD.
Grocery Phones, 178 and 179 Fish Dept., 5851 **612 Fort Street** Provision Dept., 5890 Meat Dept., 5851 Fruit Dept., 5852

Old Country Gun Maker
TENNIS RACQUETS RESTRUNG
I Make Gun Stocks.
Barrels bored, straightened, browned or blued. Repairs and alterations of every description.
First-Class Guns Bought and Sold.
JAMES GREEN
1319 Government Street Phone 1734

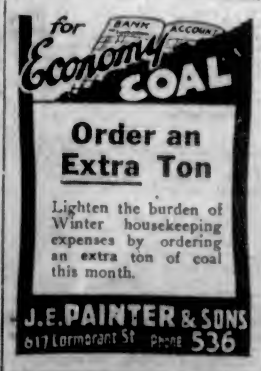

The first famous British actor to play in America was George Frederick Cook, who came in 1811.

City & District

Organ Recital—There will be an organ recital at St. John's Church next Tuesday evening at 8 o'clock, when the assisting soloists will be Miss Wise, Mr. Roberts, Mr. Palmer, and Miss Carter, violinist.

British Israel Association—The Victoria British Israel Association will meet in the Victoria clubroom, Campbell Building, on Tuesday evening at 8 o'clock. Mr. W. H. Blackaller will deliver an address on "The Bible and the British Empire."

Passes Secretarial Examination—Miss Marjorie Gillatt, a pupil of Miss Clara Fazan, at 710 Hibben-Bone Building, has just passed the examination of the International School of Secretaries with an average of 98 per cent marks for all subjects, in several of which she received the full 100 per cent. The subjects in which she was examined included shorthand, typewriting, general secretarial duties and literary composition. The examiner states that Miss Gillatt's average is the highest he had marked in 15 years.

TWO PARTIES FIVE DAYS SEPARATED

Continued from Page 1

upon each other, and the N-24 was badly damaged.

Planes Lost Each Other

On landing we had become separated, and for a day we of the N-24 were ignorant of the whereabouts of the N-25. Finally we sighted it across the ice, but were unable to reach it for four days owing to the continual opening of new leads in the ice, which was shifting about constantly, showing occasional patches of open water which opened and closed in most annoying fashion.

We signalled each other, and they asked us to come over and help save their plane. They had somehow prevented its suffering any great damage in the leads by pulling it on to the sloping surface of an iceberg.

It was a horribly desolate place which we had picked for our abode, a Dante's inferno of jagged ice and snow. During our entire stay we saw almost no sign of animal life. One day we caught a glimpse of a single seal; another day geese, weakened by long flight, alighted near us, but we were unable to kill them.

Lived in Planes

We lived in the planes, which were cold, damp and uncomfortable. Their insides metal frosted, we renewed our bodily warmth from time to time at our Thermix burners. The temperature was ten below zero, I remember, on one occasion when I looked at the thermometer.

We transferred all but one can of gasoline from the N-24 to the N-25, and just got back to Spitsbergen with hardly a drop to spare. Every extra ounce of equipment and baggage was chucked away in order to lighten the airplane, even our furs.

The take-off was difficult and precarious. I thought we should never get into the air. The ice caught and recaught the sled before it finally rose at the edge of our cleared starting place.

Fifteen Take-Offs Fail

Preparing that starting place was a heart-killing task. We all grew weak with the endless chopping away of ice. Our diminished ration was not enough to keep our strength in the face of such terrific labor.

But we did not dare to eat more, for we must have enough to feed us on the journey afoot to Cape Columbia if our airplane return failed.

How many times did we try to get off the ice into the air? I have tried to remember. I think it was thrice five times. I had almost given up hope.

During the first week of our sojourn at 87.44 we studied constantly over the problem whether we should stick with our one remaining plane or abandon it and start immediately for Cape Columbia. We finally agreed to wait until the fifteenth before giving up the fight against the ice and forsake the plane.

Foot Return Impossible

One night a week ago Amundsen said that he felt "in his bones" that the fifteenth would be our lucky day. It was.

Personally, I do not believe we could ever have reached Cape Columbia on foot with our insufficient food and equipment. We probably could not have accomplished more than a hundred miles over the terrible ice conditions.

From the first I was strong for sticking to the planes. Feucht shared my feeling so strongly that he told me that he would ask Amundsen to let him stay with his plane alone, simply giving him his share of the food and leaving him to try to work out his own salvation with his beloved Dornier-Wal, even if all the others left on foot.

By JAMES B. WHARTON
(Copyright, 1925, by North American Newspaper Alliance.)

KINGS BAY, June 19.—Although the Amundsen-Ellsworth North Pole flight failed to attain its objective, reaching only latitude 87.44, yet it is becoming clearer every hour that it achieved a glorious adventure, an immortal chapter in history of Arctic heroism.

The North Pole was forgotten in a desperate battle of six brave men for their lives.

The explorers spent twenty-five sleepless nights and days hacking the stubborn ice with bowie knives and crude wooden shovels to free their plane from the clutch of the frozen fingers of the relentless North. Every day death in some new form stared them in the face. Weak with undernourishment, they fought on and finally won the battle. Lincoln Ellsworth, the American with the party, succumbed to snow blindness at one point in the struggle, and later Dietrichson was seriously crippled from the same cause.

Cannot Remember Time

A curious phenomenon about these men, now, that they have arrived safely at Kings Bay, is their mental confusion about the time of their absence. They cannot remember how many days it took to accomplish this or that phase of their struggle. They cannot recall whether it was one day or seven days that they hacked at the ice before their airplane was free. They all agree, however, that the time passed very quickly in the midst of their titanic struggle, and it is hard for them to believe that they have really been away four full weeks.

Ellsworth says he does not believe he had more than four nights' sleep during the time he was away.

Omdal remembers most vividly the fact that he smoked rope after he had eaten up the twenty cigarettes which he carried in his pocket.

Almost Too Weak to Walk

Feucht recalls chiefly how weak he became after a fortnight of the diminished ratios, which Amundsen enforced from the first day. After a few yards' walk through the snow and ice he was obliged to support himself against the plane for a few moments before he was able to start work.

Gradually the details of those terrible twenty-five days at latitude 87.44 are coming out, as strange as any days ever experienced by men. It will be long before it is all told. Probably much will never leave the minds of the six, but stay there as long as life lasts as simply a scar of memory. Their experience is too colossal to describe in a breath. It is still only possible to touch the edges of those frightful days by repeating flashes of the random remarks of the survivors.

ANNOUNCEMENTS

Superfluous Hair permanently destroyed. Moles successfully removed; scientific, antiseptic, safe; absolute cure guaranteed; 16 years' practical experience. Miss Hanman (certificated London specialist), 12 Winch Building.

Now Retailing at 45c—No better butter made. Ask your grocer for fresh churned Salt Spring Island Creamery Butter.

Organ Recital, St. John's Church, Tuesday, 8 p.m. Soloists: Miss Wise, Miss Carter, Mr. Roberts and Mr. Palmer. Collection will be taken.

When Planning Your Trip to the Old Country, consult the Canadian Pacific, agents for all Atlantic steamship lines.

Just the Thing for Camping! A Permanent Wave will last the season. Greatly reduced prices. Hairdressing Parlors, David Spencer, Limited.

Best Souvenir of Victoria. Local scenery paintings, $1.00 up. 612 View Street.

Cadillac "8" Sightseeing Trips and Island Tours a specialty. Fred J. Holland. Phone 4866.

Dr. Hugh Clarke, Dentist, 412-14 Central Building. Hours by appointment. Phone 1546.

Book Your Tickets with the Canadian Pacific, agents for all Atlantic steamship lines.

Dancing Tonight—At Hamsterley Lakeside.

Goats' Milk Delivered—Weights, phone 4058O.

Dr. A. J. Gillis, Dentistry, Suite 503 Campbell Building. Phone 2554.

School for Dressmaking. Phone 4169.

Miss H. Moore, Taxi. Phone 151.

DRAMATIC SCHOOL SCORES SUCCESS

B.C. DRAMATIC SCHOOL HOLDS ITS SUMMER RECITAL

Original and Varied Programme Meets With Unstinted Approval From Large Audience

The Summer recital of the B.C. Dramatic School was given last night before a record audience at the Memorial Hall. The entire programme was enthusiastically received by the audience and thoroughly deserved the praise. Major L. Bullock-Webster, the director, gave a short introductory address, in which he regretted the absence of two pupils who were to have taken prominent roles.

The programme commenced with a colorful prologue, which led the way to a series of delightful dramatised poems, short plays and dialogues. All the pupils showed excellent training, their voices being clear and their enunciation most distinct. In many cases there was shown marked dramatic ability.

"Au Revoir" was a dainty poem by Austin Dobson, into which Miss Bale and Miss Isobel Turner managed to infuse a spirit of grace in keeping with the Gardens of Luxembourg, where the scene of their meeting was set.

Good Character Acting

In the first act of "Hobson's Choice," the longest play of the evening, some excellent character acting was done by Mr. J. W. Davies.

"A Square Triangle," an ultra modern sketch from the "Nine o'Clock Revue," was excellently done by its actors. Mr. Roy Bennett and Miss Bale carried the heaviest parts in this short sketch, and their clever acting in working up to the original and sudden climax drew well-merited applause.

Some of the best acting of the evening was seen in "Shades of Night," a short play by R. Marshall.

A short address of the "Value of Dramatic Training," was delivered by Mr. R. G. Miller.

Other items on the programme were:

"Harmony in A Flat," by Isabel May Fisk, Miss Florence Whitney and Mr. Charles Storch.

A fairy dance from "A Midsummer Night's Dream."

"Secrets of the Heart," by Austin Dobson, Miss Valerie Stokes and Miss Ruth Hemming.

"The Minuet," Miss Ella Pottinger.

COULD NOT BELIEVE EYES AMUNDSEN RETURNED

Continued from Page 1

of the Sjoeliv and called out first in Norwegian, and then in English, "This ship, and the N-25." Then suddenly everybody turned their questioning to the N-25, and Amundsen had to explain in foghorn voice that it had been left fast in the ice at North Cape, 100 miles away.

If I seem to dwell unduly on those first moments of Amundsen's arrival and our welcome to him, it is because seldom does fate offer to mere men the opportunity to experience such joy as was ours in those early and marvelous moments. Words are well nigh inadequate to express our feeling at the magic reappearance of those six men, whose fate had been constantly upon our hearts and minds for four weeks. Completely overwhelmed, we gazed at those faces, so familiar and yet so weirdly strange in their long whiskers and pitiful tired eyes.

I remember blinking with a strong muscular effort to assure myself that it was not a dream.

"Can it be true?" somebody asked me, seeking the same reassurance.

Gabble With Gladness

We gobbled with gladness and touched each one of our returned comrades fondly and sacredly with our hands. After what seemed a long time, but was really only a few minutes, that happy greeting ended. Someone slipped a ladder down from the deck to the ship's deck, and one by one the flyers clambered to terra firma, Amundsen leading the way to the "Villa," home of Michael Knudsen, head of the Kings Bay Coal Co.

Word of the approaching guests had already gone on the wings of the wind to Knudsen, who within ten minutes had the beginnings of a hot meal on the table. We stood about the dining-room and watched the returned flyers eat ravenously. For four weeks they had lived on a daily ration of pemmican, chocolate, biscuits and malted milk and less than a pound a day per man.

They ate in silence, and we, about the room, restrained ourselves with difficulty from questioning them or disturbing them until they had finished.

When at last they had eaten their fill they began to talk.

There was so much to say, and their great fatigue was so completely dissipated by the nervous stimulus of the successful homecoming, that we sat up for nearly two hours more before Amundsen reluctantly declared that it was time for him to turn in.

Elsworth joined him, and they mounted the stairs of Knudsen's villa for their first round, untroubled sleep in many a trying day.

For the first time since May 21 they cast off furs and woolens and laid their bodies between clean white sheets.

But the other four were kind to us. They sat up with us until another mealtime rolled around, and a good breakfast was served.

Flags on All Sides

Outside the villa was a crowd of coal miners, eagerly gathering up such crumbs of information as filtered out from the Knudsen dining-room. Meanwhile the ships in the harbor, three of them, the Hobby, Hejmdahl and Sjoeliv, had flung to the breezes every bit of bunting they possessed, regardless of the rain and fog. Bits of color also floated from the two Norwegian seaplanes which arrived only yesterday from the south for rescue work and were now moored forgotten on the beach.

The coolness and steady nerves of the returned fliers was a surprise and amazement to us, whose nerves were still all aflutter. Riiser-Larsen was already making his plans for salvaging the N25. He talked the situation over with the Heimdahl's captain, who agreed to be ready within twelve hours to start for North Cape with Riiser-Larsen and Feucht, who will refuel their sturdy Dornier-Wal and fly it down to Kings Bay. The hull of the airplane is slightly weakened by its experience in the ice, and it will probably be taken to Norway on the deck of the Hobby for repairs.

Sealing Captain Hero

Captain Nils Wollan, captain of the Sjoeliv, which took Amundsen aboard at North Cape, is one of the heroes of Kings Bay today. Of all the sealing captains in the world today he is surely the most completely out of his element. The sudden change from hunting seals to charing the centre of the world stage with the Amundsen party has just about struck him dumb. He has probably not spoken more than a dozen words since his arrival in Kings Bay, and the battery of cameras and cinema apparatus which has bombarded him since he stepped ashore has completed his discomfiture.

When Wollan first saw the N25 riding on the open water beside the ice barrier at North Cape he naturally thought it was one of the rescue airplanes out for a trial spin. When it came along he hailed it and asked: "Have you any news of Amundsen?"

His feeling may be better imagined than described when a voice from the airplane bellowed back: "Yes, I am Amundsen." Twenty minutes after the Amundsen party alighted at North Cape they were aboard Wollan's ship. He tried to tow the airplane, but a storm came up and he was forced to pull the machine into the nearest sheltered cove, where it was anchored to the ice until the Heimdahl could come north to salvage it.

Captain Wollan had unofficially joined the search for Amundsen since a few days ago, when he met the skipper of the Farm at Advent Bay and offered his assistance while he was cruising along the north coast. The longest connected sentence which Wollan uttered since he arrived in Kings Bay was this: "I guess we didn't do so badly. We were looking for seals, but I guess we picked up some bigger fish; eh, what?"

Route Taken by Arctic Planes in Perilous Dash

This Chart Shows the Starting Point of the Amundsen Flight at Spitzbergen and the Course Taken by the Planes in Their Flight Towards the North Pole.

MacMillan's Choice at the North Pole

ZENITH RADIO
They Cost More - But They Do More

When you "listen in" and hear a concert at some distant station, there is every possibility that Donald B. MacMillan, on Board the Bowdoin, up near the North Pole, will be enjoying the same programme. MacMillan has again left for the Arctic, and again he has gone equipped with the instrument that made radio history last year—the "Zenith" Super-Radio. See it here today.

FLETCHER BROS
VICTORIA LIMITED
"Everything in Music" 1110 Douglas Street

USEFUL IN THE HOME
As Well as for Radio Work the
ELECTRIC SOLDERING IRON
The SUPERIOR is particularly efficient—At our salesrooms.
1121 Douglas Street, Corner View
Hawkins & Hayward
Electrical Quality and Service Store
1121 Douglas St., Cor. View Phones 643 - 2627

Dictograph Phones $6.00
Genuine R. V. C. $4.00
WESTERN CANADA RADIO SUPPLY, LTD.
642 Fort Street Phone 1948

Our daily record is "Service"
—Says Taxi Ted
History repeats itself every day with the Veterans' Taxi Service. The convenience of this service is a matter of fact. Tell, if you please, your friends what liberal satisfaction of service awaits them when they call 467 or 7075.
Veterans' 50c Taxi
742 Yates St. Phones 467-7075

Canadian Canoeist Wins Wager in Italian Trip

NAPLES, June 19.—The Canadian canoeist, Lieut. George H. C. Smythe, arrived here today after paddling from Rome in less than five days, thereby winning a wager of 10,000 lire. He recently paddled from London to Rome.

Body Found in River

KAMLOOPS, June 19.—The body of Allan McPhedran, farmer at North Kamloops, was today taken from the river. He was a single man, between 55 and 60, and it is presumed he fell into the water while going home at night three weeks ago.

OH BOY! SOME SHOW! WE'LL SAY SO!

CONSTANCE TALMADGE
IN HER LATEST THRILLOLAUGH
"Her Night of Romance"
FUN! More than you've had. THRILLS! Just full of 'em.
Also Bobby Vernon Comedy and Hodge Podge

FREE LOGE SEATS—Is Your Name Printed Here?
The Capitol Theatre invites Mrs. M. Hutchinson, 3136 Quadra Street, and two friends of her own selection, to be its guests any day this week. Please detach this coupon and present to cashier.
A New Name Every Morning—Watch for Yours

CAPITOL : : ALL THIS WEEK

COLUMBIA
TODAY
BIG DOUBLE FEATURE ATTRACTION
Fred Thomson
in
"NORTH OF NEVADA"
AND SILVER KING
The Horse With a Human Brain
—Also—
HAROLD LLOYD
in
"HIGH AND DIZZY"
A Brand New Comedy With a Riot of Fun

DOMINION
A Romance of Bonnie Scotland and Midnight London
THE SPORTING VENUS
WITH
Blanche Sweet, Lew Cody, Ronald Colman
Actually Filmed in England and France
ALSO
Larry Semon Comedy and Felix Cartoon

PLAYHOUSE
SHIP AHOY
With
FRANK MORTON AND HIS MUSICAL COMEDY COMPANY
On the Screen
GUY BATES POST in
"OMAR THE TENTMAKER"

COLISEUM
THE STAGE
THE MIKADO
Also on the Screen
RALPH LEWIS
In
THE MAILMAN
Prices: 35c, 25c, 15c.

NEXT WEEK
"Mutt and Jeff"
With Frank Morton and His Company
PLAYHOUSE

Crystal Garden
America's Premier Palace of Amusement
Salt Water Bathing
Under Most Scientific and Ideal Conditions
Orchestra Every Evening From 7:45 to 10:45
Refreshments at Popular Prices
Open Daily—7 A.M. to 11 P.M.
Bathing—Admission: Adults 75c, children 25c, club members 35c and 25c
Promenades—Adults 25c, children 15c

Supt. Duffus to Command Mounted Police on Coast

REGINA, June 19.—Supt. Duffus, officer commanding depot division of the Royal Canadian Mounted Police, Regina, is in receipt of orders transferring him to Vancouver, where he will command the scarlet riders stationed in British Columbia. Lieut.-Col. Duffus will leave Regina for his new post next week. He has had the local command two years.

Bandit's Bullet Fatal

TORONTO, June 19.—William Bell, aged twenty-seven, died this afternoon from a bullet wound received Monday night last, when resisting robbers who were attempting to hold up his fellow worker at a local gas filling station.

CORNS
Nothing so quick to stop pain; so safe, so healing as
Dr Scholl's Zino-pads
At drug and shoe stores

NEGOTIATION WITH COMPANY PROCEEDS

SAANICH MAY BUY PORTIONS OF INTERURBAN ROADBED

Council Decides Against Entering Float in Carnival Parade—Clerk Motor Licence Inspector

Saanich is conducting negotiations with the B.C. Electric Railway concerning the price both of the entire interurban right-of-way on the Peninsula and portions of the roadbed, Reeve Robert Macnicol of Saanich asserted at last night's meeting of the Saanich Council at Royal Oak. The Saanich chief executive stated that Mr. A. T. Goward, vice-president of of the B.C. Electric Railway Co., was at present out of the city, but upon his return a committee of the Council will meet him and confer on the question of price in the event of a purchase by Saanich of either the entire right-of-way or a portion or portions of it.

The Council last night decided that it would not accept the invitation of the June Carnival parade committee to enter a float in the rural portion of the procession on Dominion Day. It is understood, however, that at least one section of the municipality will enter a float in the parade.

Mr. R. R. F. Sewell, Saanich municipal clerk, was appointed Motor Licence Inspector under the Motor Licence By-Law, which was recently given its final reading by the Council.

Committee's Recommendation

The health and morals committee recommended that since the Saanich police had declined to continue to conduct sanitary inspection in the municipality, a member of the present office staff at Royal Oak be appointed sanitary inspector, without any increase in salary. The Reeve was appointed to ascertain which employee could best take over these added duties, and report at the next Council session.

A letter from the Ward Four Ratepayers' Association made the request that Mr. Allan, of the office staff, attend a forthcoming meeting of the ratepayers' organization and speak on sewers and septic tanks. As the question of sewers is a controversial matter at the present time, the Council disapproved of the request, but will notify the ratepayers' body that it can secure any information on the matter by applying to the office at Royal Oak.

Favors Purchase If Price Cheap

That it favored the purchase by Saanich of a portion of the interurban right-of-way on the Peninsula, provided same could be obtained at a cheap figure, was the information furnished the Council last night by the Ward Four Ratepayers' Association.

The Council received a copy of the proposed Procedure By-Law, which will be discussed by the delegates at the convention of the Union of British Columbia Municipalities at Victoria soon.

An invitation to join the International Association of Park Commissioners of the Pacific Coast was received by the Council from Ald. Eugene S. Woodward, of Victoria, who is president of the organization. The letter was received and filed.

C.N.R. Decides to Drop West Coal Experiment

EDMONTON, June 19.—Confirmation has been received by the Alberta Government to the effect that the Canadian National Railway has seen fit, in view of the pending freight rates investigation, to withdraw its arrangement for the trial shipment of 25,000 tons of Alberta coal to the Ontario market.

Pickford Trio to Be Tried

LOS ANGELES, June 19.—Three men accused of plotting to kidnap Mary Pickford, film star, several weeks ago, appeared in court here today, pleaded not guilty, and had their trial set for July 22. The three are Charles Stevens, Adrian Wood and Claude Holcomb.

At the Playhouses

AMUSEMENTS

The Screen

The Capitol—"Her Night of Romance," starring Constance Talmadge.

Columbia—Fred Thomson in "North of Nevada."

Dominion — Blanche Sweet in "The Sporting Venus."

The Stage

Coliseum—"The Mikado."

Playhouse—"Ship Ahoy."

CAPITOL THEATRE Constance Talmadge, now appearing in "Her Night of Romance," at the Capitol Theatre, was asked by an inquisitive newspaper reporter recently what she would do if she only had one more year to live. Her reply, typical of this screen comedienne, was: "My goodness, what a question to ask one who loves to live. But I'd say goodbye to studio life and give away all my possessions except enough money to hire an aviator. We'd fly over the ocean to the South Sea Islands, up over the mountain tops and down into the valleys. Then, when my last day came, I'd direct the pilot to fly to an altitude of about 20,000 feet and then I'd jump out."

PLAYHOUSE THEATRE For the last times today the current musical comedy, "Ship Ahoy," and on the screen, Guy Bates Post in "Omar, the Tentmaker," will be shown. This combination is one of the most pretentious programmes offered by the Playhouse this season.

COLUMBIA THEATRE "I've sold the water-right for ten thousand dollars and Joe Deerfoot's ridin' out to the ranch now to get Sis's signature." When this is told to Fred Thomson, in his latest thriller, "North of Nevada," now showing at the Columbia Theatre, he rushes past Reggie, his informer, knocks the astonished youth over into the dusty road, makes a phenomenal jump onto his horse, Silver King, and is off on the dead run. Then follows one of the most remarkable of all obstacle races between Thomson and the Indian. He sees the Indian leave his horse and start cross country. Thomson jumps off Silver King, telling him to go home alone, makes a tremendous dive off a cliff and the race starts on foot, up and down cliffs, over hurdles, through water and then—but see the finish at the Columbia.

DOMINION THEATRE Marshall Neilan, one of the most famous American directors, seems to have become permanently European as far as his pictures are concerned. His latest Metro-Goldwyn-Mayer picture, "The Sporting Venus," from the story by Gerald Beaumont, which is showing at the Dominion Theatre all this week, has its locale in England, Scotland and France. Before that he made "Tess of the D'Urbervilles," from Thomas Hardy's classical novel, in which all of the scenes were laid in English countrysides. Before that he made "Rendezvous," a story of Russia.

COLISEUM THEATRE Fine acting and singing and beautiful costuming and scenery combine to make "The Mikado," which is this week's stage feature at the Coliseum Theatre, one of the most brilliant efforts of this truly talented company. The comedy is delightfully portrayed and the music chosen is above criticism, being the most popular and tuneful of the great Sullivan's, while the dialogue is of the best of that master hand, Gilbert.

REPRODUCE SCENES OF NERO'S DEBAUCHERY IN "QUO VADIS" FILM

Many of the huge "sets" in First National's new and gigantic version of "Quo Vadis," showing next week at the Capitol Theatre, were the identical same wherein Nero actually staged his wholesale debaucheries with the beauty and nobility of Rome 1,900 years ago. When the plans for the stupendous production were being drawn up, it was found that many of the classic ruins of Rome's ancient pomp and splendor, which still stand as the Meccas of tourists, could be utilized with but slight temporary reconstruction. And the Italian Government sanctioned this work in the interest of the advancement of the film industry in Italy.

President Jefferson was 6 feet 2½ inches tall.

Baby Loves A Bath With Cuticura Soap
Blend and Soothing to Tender Skins

Vancouver Island

INTERESTING DISPLAY SHOWN AT DUNCAN

Essays and Posters Exhibited in the Cowichan Health Centre Attract Great Interest

DUNCAN, June 19.—Interesting indeed is an inspection of the essays, posters and health books which have been on display in the rooms of the Cowichan Health Centre, the work of the pupils of the rural school in the district. The competition was arranged under the direction of Dr. H. E. Young, Provincial Health Officer, prizes being awarded by him in the different classes. The judges while awarding the prizes took into consideration the age and grade of the pupils. The Rev. Bryce Wallace acted as judge for the essays, Mrs. Ruffell and Miss E. Castley for the posters, and Miss V. George and Miss Miller the "cut-outs." The subject was from the health talks given. Miss Jeffares and Miss Naden, of the Health Centre, supervised the general arrangements of the competition:

Essays—Girls, Isabel Johnstone, Glenora; boys, Jno. Peterson, Genoa Bay.

Posters: originality and all own work—Girls, Hazel Dougan, Cobble Hill; boys, George Ewan, Cobble Hill.

Posters, best arrangement of "cut-outs"—Girls, Barbara Woolley, Cowichan Station; boys, Wallace Strain, Genoa Bay.

Health Books, originality and all own work—Girls, Rose Pannell, Cowichan Station; boys, Adolphus Holman, Westholme.

Health Books, best arrangements of "cut-outs"—Girls, Edith Driver, Glenora; boys, Ernest Butler, Cobble Hill.

SEEK NEW POUND LAW

North Cowichan to Prepare New Measure for Rigid Enforcement—Tenders for Premises

DUNCAN, June 19.—North Cowichan is to have a new pound by-law, with notice served that this is to be rigidly enforced. The new law was put through its preliminary stages at yesterday's Council meeting.

Tenders have been called for, to be in by July 4, for the establishment of pounds at Duncan, Westholme and Chemainus. Payment is to be on a basis of a fixed annual sum, plus a percentage of the pound fees.

The duty of collecting stray dogs, as well as cattle and other stock, will in future devolve upon the police, and not upon the keeper of the pound, who will merely take charge of the animals upon their delivery into his care.

Any portion of the municipality desiring exemption from the operation of the new law must petition the Council to that effect before August 1 next.

KNOX CHURCH SOCIAL

SOOKE, June 18.—On Thursday afternoon a very pleasant ice cream social was held at Mrs. Seymour's house by the ladies of Knox Presbyterian Church, to help in defraying the expenses of the delegates sent by them to the W.M.S. convention, held in Victoria about a month ago. Miss Dawson kindly sang a few much-appreciated songs, and some small children also helped by the pretty singing of verses, Mrs. Seymour playing their accompaniments. The refreshments were extremely good, and quite a nice little sum was collected.

Surprised by Schoolmates

CUMBERLAND, June 19.—Robert, young son of Mr. and Mrs. Robert Walker, received a pleasant surprise last evening when nearly twenty of his girl and boy schoolmates dropped in at his home to congratulate him on his recovery from the sickness with which he has been suffering for the past few weeks. The youthful visitors entered the house in the form of a parade, and all were singing "Hail, Hail, the Gang's All Here." The evening was happily passed in singing, dancing and playing games, special prizes being won by Miss Bessie Carney, Miss Cleo Gibson and Master Leland Bannerman. Refreshments were served by Mrs. Walker. The party came to a close with three hearty cheers for Robert, and each little guest expressed the hope that he would soon be well enough to be out with them again.

Denman Island Concert

CUMBERLAND, June 19.—About forty members of the Cumberland Choral Society traveled to Denman Island last evening, where they delighted a fairly large audience with a selection of choruses and solo numbers lasting for the better part of two hours. On completion of the programme the visitors were served with delightful refreshments, and Rev. W. Leversedge made a short speech in which he thanked the choral for their well-rendered efforts. Dr. E. R. Hicks suitably replied. The party motored from Cumberland to Union Bay, from which point they were conveyed in launches to the Island. They left at 7:30 p.m. and returned at 1:30 a.m.

NORTH COWICHAN YET LACKS SCHOOL BOARD

Situation in Up-Island District Becomes More Complex—Date for Election Not Set

DUNCAN, June 19.—North Cowichan is still without a Board of School Trustees, and the situation, instead of clearing, appears to become more complex as time goes on.

As reported in The Colonist last week, the municipal solicitor is of the opinion that when the whole board resigns in the middle of their term, there is no authority under the Municipal Act for the holding of a by-election, and the appointment of an official administrator of schools by the Government becomes necessary.

The situation is further complicated by the fact that only one resignation, that of Mr. Hawkins, is officially before the North Cowichan Council, Trustees Smiley and Lang having deposited their resignations with the Education Department in Victoria.

At yesterday's North Cowichan Council meeting, a resolution was adopted to hold a by-election to fill the vacancy caused by Mr. Hawkin's resignation, "before July 2," the actual date not being fixed. It does not appear to be a certainty that the election will be held at all. Should an election be held, either for one or three seats, it is believed to be extremely probable that no candidate will come forward to seek a seat at the board.

Visit Saanich Health Centre

DUNCAN, June 19.—Yesterday afternoon the Cowichan Health Centre Committee visited the Saanich Health Centre. After having been shown over the establishment they were entertained at tea by Mrs. Lucas and her staff. Members of the Cowichan Committee were Mrs. Moss, of Cowichan Station; Mrs. Owens, Cowichan Station; Mrs. McMillan, Cobble Hill; Mrs. R. H. Whidden, Mrs. Owen, Mrs. F. S. Leather, Mrs. J. Maitland-Dougall, Mrs. T. Pitt, Mrs. T. Castley and Miss I. Jeffares, all of Duncan.

NEW ARRESTS EXPECTED TO BE MADE SHORTLY IN WONG ABDUCTION CASE

Continued from Page 1

Oscar Robinson as a special investigator in the Janet Smith case and had paid him $1,250, but said he had no knowledge that this money might have been used in connection with an abduction.

Robinson is still in Oakalla prison, and up to late yesterday had not obtained a lawyer, it was learned, while Magistrate G. R. McQueen has not yet announced what bail order he is prepared to make.

VANCOUVER, June 19.—Two hundred dollars—the lack of it—is declared to have been the starting point of the cycle of events which on Wednesday led to the arrest of O. B. V. Robinson and V. W. Norton on charges connected with the second kidnapping of Wong Foon Sing and the apprehension on the following day of William Robinson, young son of the first mentioned man, on a similar charge.

Two people lacked this comparatively small sum of money—one a man who claimed it was due him for services rendered as a guard over Wong Foon Sing while he was held prisoner at 3543 Twenty-Fifth Avenue West, Point Grey, and the other the man alleged to be the debtor.

Could Not Collect

For several weeks the creditor has been pressing his claim unsuccessfully because the financial stream which had supported Wong Foon Sing during his captivity had been suddenly choked at its source when the boy was turned loose on Marine Drive on the morning of May 1, to be picked up very shortly afterward by the Point Grey police.

Frantic efforts to secure additional funds were made, requests for aid being broadcast about town accompanied by the declaration that the pressure of the importunate creditor was reaching the breaking point—that unless relief was afforded forthwith an explosion involving many prominent men and some women could not be prevented.

Finally an insignificant sum was turned over to the threatening guard. Greatly dissatisfied, he pressed for more funds over a period of two weeks and finally, certain that his claim was growing so cold that chances of it ever being satisfied had disappeared, he confessed his part and implicated many persons in Point Grey and Vancouver.

Following this written statement, the police moved rapidly, warrants being taken out which led to the arrest of O. B. V. Robinson, V. W. Norton, and young William Robinson. One other warrant that called for the arrest of Wrighton still remains to be executed. This man is reported to be in the United States. It is alleged he was the chauffeur of the abduction car. Eight summonses were taken out and today the last of these will be served.

Provincial police now have under surveillance a number of other people whose movements covering a period of months, are being traced. It is reported that other warrants and summonses are in prospect.

Scots Claim Innocence

Mr. David Paterson, president of the Scottish Societies, who has been summoned in connection with the Wong Foon Sing abduction case, made a statement this morning in which he declared that so far as the Scottish Societies is concerned, it had no connection whatever with the abduction.

"Our books are open for inspection," he said. "The Scottish Societies never contributed one cent towards financing the abduction.

"As for myself, I did not even know where Sing was secreted until I read the story in the papers."

Two revolvers, of police pattern, said to have been in the possession of men who abducted Wong, are now in custody of the Provincial Police, according to information given out here. These guns are of a type issued by municipalities to their officers, and it is stated that an amazingly interesting story will be eventually disclosed in court proceedings as to their ownership and how they came to be in possession of the kidnapping party.

Police Badges, Too

The revolvers, seized following the arrest of O. B. V. Robinson and V. W. Norton in Vancouver on Wednesday, are only two of a number of similar type used by the kidnappers. Badges of a style used by police officers are declared to have been in the hands of those who rushed the Chinese boy from the residence to a waiting automobile. These badges are now being traced by the authorities.

Leave U. M. W. of A.

DRUMHELLER, Alta., June 19.—The Drumheller miners, at a meeting on Thursday evening, decided to break away from the United Mine Workers of America to form their own organization and make their own wage agreements. They did not receive favorably the agreement made Wednesday in Calgary by the U. M. W. of A. officials.

CAPITOL
ALL NEXT WEEK
The New Gigantic
QUO VADIS
FIRST NATIONAL PICTURE
WITH
EMIL JANNINGS
AND 30,000 PEOPLE
IN THE CAST
NOTE!
No Advance in Prices

Above are the two stars of a new motion picture, a love and action drama of the lumber camps which is at present being filmed in Northern Ontario and Quebec. On the left is Milton Sills in woodsman undress, holding a young bear and a cigar simultaneously. On the right, his leading lady, Norma Duveen, a young English actress who is making her debut on the American screen, is holding four baby skunks. These pictures were taken on "location" at Beauchene, Quebec, at the lower end of Lake Temiskaming.

THISTLES MUST GO; SAANICH LAUNCHES BIG WAR ON WEEDS

Canadian thistles in Saanich must go. The Saanich Council has declared a vigorous war on these obnoxious weeds.

All roadways in Saanich will be cleared of these thistles, while owners of property in the municipality who have land bearing thistles will be given ten days' notice to destroy the weeds, and failing attention, prosecution will follow.

The Saanich Council is determined to rid the seven municipal wards of what the reeve and councillors recognise as a "serious menace."

The time will arrive in Saanich when the "pest" will wipe out the district as a farming community, Mr. H. A. Porter, of Robert Porter & Sons, Ltd., warned the Council last night in a communication that was read at the meeting at Royal Oak.

"The Canadian thistle is a big and serious menace," the letter read in part, "and it is spreading with great rapidity, with no apparent action to curtail it. Some residents have taken action to eradicate it, but without the desired results."

Within the next several weeks the municipality of Saanich will without doubt possess many less Canadian thistles than it has within its confines at the present time.

HER NERVES SO BAD SHE COULD NOT SLEEP

Mrs. Grace Kitchen, St. George, Ont., writes:—"After having a severe attack of pneumonia I was left in a weak and run-down condition. My nerves were so bad I could not sleep nights, and in the day time I had terrible fainting spells, caused by my heart being weak. Finally I got so bad I had to take to my bed for weeks at a time, but one day I read about

MILBURN'S HEART AND NERVE PILLS

so decided to try them.

"After taking one box I felt a slight improvement. I have now taken five boxes, and have gained 35 pounds in weight. I am now more than able to do all my own housework as well as considerable outside work. I cannot recommend Milburn's H. & N. Pills too highly for those suffering as I did."
(Advt.)

Country Residents!

Why Not Have Your Own Electric Light Plant?

The system we can instal for you is the latest and the best. NO STORAGE BATTERIES to bother with. Write, phone or call—Do it now.

Hickman Tye Hardware Co., Ltd.
Store Phone 59 — 554-556 YATES STREET — Office Phone 2043

Society and Women's Affairs

Garden Party

Delightful in every detail was the garden party given by Mrs. Harold Robertson yesterday afternoon in her beautiful home on St. Charles Street in honor of her daughter-in-law, Mrs. Bruce Robertson, of Toronto. Over two hundred invitations were issued for the charming affair. Mrs. Robertson received her guests in the conservatory, from whence they proceeded into the lovely garden, with its setting of stately trees and lawns interspersed with flower beds in all their Summer glory. Beautiful weather, too, added to the charm of the scene. Tea was served at small tables on the lawn, centred with vases of roses, nepeta and verbena. Noticed among the guests were Lady Barnard, Mrs. G. H. Barnard, Lady Cameron, Mrs. Homer-Dixon, Mrs. Scott-Moncrieff, Mrs. Schofield, Mrs. Orpen, Mrs. John Galt, Mrs. Briggall and Mrs. Mayne Hamilton, of Vancouver; Mrs. Curtis Sampson, Mrs. Joseph Reade, of Cowichan Station; Mrs. Davison and Miss Carolyn Davison, of Santa Barbara; Mrs. John Musgrave, Mrs. Beaven, Mrs. Adams-Beck, Mrs. J. M. Ross, Mrs. E. G. Prior, Mrs. J. O. Grahame, Mrs. Pooley, Miss Pooley, Mrs. F. W. Jones, Mrs. Creasy, Mrs. Blaiklock, Mrs. E. H. Fletcher, Mrs. P. A. Irving, Mrs. Cator, Mrs. Hermann Robertson, Mrs. Solly, Mrs. Ricardo, Mrs. Little, Mrs. T. S. Gore, Mrs. Kirk, Mrs. Archer Martin, Mrs. Ambery, Mrs. Chisholm Fraser, Miss Catharine Fraser, Mrs. Phillbrick, Mrs. George Johnston, Mrs. Burdick, Mrs. Herbert Wilson, Mrs. Montizambert, Mrs. H. J. S. Muskett, Mrs. Phillips Thomas, Mrs. P. S. Lampman, the Misses Gaitt, Mrs. John Irving, Mrs. Twigg, Mrs. Ross Sutherland, Mrs. Yarrow, Mrs. Arthur Gore, Mrs. Arthur Robertson, Miss Dawson, Mrs. Phipps, Mrs. Proctor, Miss Eberts, Mrs. Cockburn, Mrs. Thackray, Mrs. Roger, Monteith, Mrs. Charlewood, Mrs. Hedley, Miss Isabel Hedley, Mrs. Streatfeild, Mrs. Henderson, Miss Phyllis Henderson, the Misses Mabel and Alice Cotton, Miss Betty Kirk, Miss Anna McBride, Miss Marcia Farrer, Mrs. Bolton, Mrs. Gourlay-Lang, Miss Janet Lang, Mrs. Alexis Martin, Mrs. T. O. Mackay, Mrs. Thorpe-Doubble, Miss Agnew, Miss Mara, Miss Amy Angus, Miss O'Reilly, Mrs. E. Hammond King, Mrs. Eric McCallum, Mrs. McGuire, of Vernon; Miss Ines Carey, Mrs. Boyd, Mrs. Doig, Mrs. David Lambert, Miss Bessie Jones, Mrs. Ridewood, Mrs. Parker, Mrs. H. J. Davis, Mrs. Forbes, Mrs. Allister Forbes, Mrs. Hargrave, Mrs. Raymur, Mrs. Denmark, Mrs. Rowley, Mrs. Gaudin, Miss Gaudin, Mrs. Burke-Roche, Miss Catherine Loewen, of California; Mrs. Wasson, Mrs. B. S. Heisterman, Mrs. Bowser, Miss Williams, Mrs. Victor Macdowall, Mrs. Leeder, Mrs. Duke, Mrs. C. Holmes, Mrs. Grant, Mrs. Goodeve, and many others.

Miscellaneous Shower

Miss Maud Knappett was hostess at a miscellaneous shower given in honor of Miss Effie Collister, whose marriage is to take place soon. The decorative scheme of the rooms was carried out effectively in mauve and pink flowers, and the gifts were presented in a pretty basket to the bride-to-be by Miss Barbara Fraser. Those present were: Miss Collister, Mrs. Knappett, Mrs. H. L. Campbell, Mrs. Fraser, Misses G. Knappett, M. Knappett, M. E. Morrison, Vivien Colbert, Margaret MacNaughton, Kathleen Mulcahy, Annie Emery, A. Macklinnon, N. Walls, Victoria Walker, Irene Burnes, Olive Severs, V. Adams, Kate Parkinson, Dorothy Boyden and Barbara Fraser. Several piano solos by Miss Barbara Fraser were enjoyed, while Mrs. H. L. Campbell, Misses MacNaughton, Colbert, Mulcahy and Boyden also contributed to the music of the evening.

Alumnae Party

A delightful party was held at the home of Mrs. A. M. Johnson, Rockland Avenue, last evening in honor of Mrs. (Dr.) Pollock, who is leaving shortly for the East. Mrs. Johnson was assisted in arranging the affair by Mrs. L. S. V. York, president of the association. The drawing-room was most artistically decorated with pink roses, spiraea and syringa. The guests were: Mrs. Pollock, Miss McKenzie, Miss Jones, Miss Gregory-Allen, Miss K. Wright, Miss Sue Wright, Mrs. Healy, Mrs. W. Wilson, Miss Stoddart, Mrs. Clothier, Mrs. Collins, Mrs. Thomas, Miss Rose Jones, Mrs. Forrest, Mrs. Walls, Miss Bryce, Miss Bradshaw, Miss Buckley, Miss Herbert, Miss Holland, Miss Miller and Miss Parfitt. During the evening Miss Parfitt sang several charming songs, and Miss Miller gave some clever and amusing recitations.

Langford Institute Meeting

The June meeting of the Langford Institute was held on Tuesday, with the president, Mrs. J. L. Brown, in the chair. The correspondence read was of general interest and produced much discussion among the members. Three members who had June birthdays gave interesting five-minute talks on their birthplaces: Madame Beauchemin, on Sorel, near Quebec; Mrs. Longmuir, on Kelso, Scotland; and Yorkshire, England, was the birthplace of Mrs. H. A. Hincks. Mrs. J. D. Gordon, Mrs. E. Brindley and Mrs. Phipps were appointed accredited delegates to the conference next week. The convenors of the flower show on August 26 were appointed, Mrs. F. Welsh, Mrs. O'Neill, Miss L. Savory and the secretary being chosen. The meeting concluded with tea, served by Mrs. F. Welsh and Mrs. H. A. Hincks.

At Auto Camp

Guests registered at the Maynard Elk Lake Auto Camp during the week were: Mr. and Mrs. P. Olsen, Centralia, Wash.; Mrs. C. P. Olsen, Kansas City, Mo.; Mr. and Mrs. Norman Rudd, Everett, Wash.; Misses Sesto and Christine Olsen, Kansas City, Mo.; Mr. and Mrs. Anton S. Anderson, Marysville, Wash.; Mr. Charles Schwartz, Anacortes, Wash.; Mrs. Charles Zimmerman, St. Paul, Minn.; Lt.-Col. and Mrs. Clair Fisher, U. S. Army, California; Miss Anna W. E. Elliott, St. Paul, Minn.; Miss Mabel A. Zimmerman, Everett, Wash.; Miss Vera Warrich, Everett, Wash.; Mr. and Mrs. Charles E. Tooke, Seattle, Wash.; Mrs. W. A. Lewthwaite, Vancouver.

Surprise Party

A number of Langford residents assembled at the home of Miss L. Savory on Tuesday evening as a surprise party on Mr. and Mrs. J. L. Brown, who are leaving for a three months' trip to Eastern Canada. Games were played and the sing-song was enjoyed by all, the organ being ably played by Madame Beauchemin. Mrs. P. Welsh, vice-president of the Women's Institute, under whose auspices the party was held, presented Mrs. J. L. Brown, the popular president, with a large box of chocolate as a slight mark of esteem.

Tea at Nurses' Home

An informal tea was given on Thursday at the Nurses' Home of the Jubilee Hospital by Miss Jessie MacKenzie in honor of Mrs. Charles Rhodes, who has been a patient at the Jubilee for some months. The guests were the members of the executive of the hospital Women's Auxiliary, and at the conclusion of the party the guests visited the "Phoebe Rhodes Ward," which has been furnished by the W.A. in appreciation of Mrs. Rhodes' services to the hospital.

Jubilee Hospital W.A.

Yesterday's subscribers to the Hospital W.A. were: Mrs. B. C. Mess, Mrs. B. G. Goward, Mrs. T. Miller (Dr.), Mrs. G. H. Maynard, Mrs. Bryce Wight, Mrs. W. H. Lettice, Mrs. J. N. Taylor, Mrs. L. H. Hardie, Mrs. A. Tobin, Mrs. T. P. McConnell, Mrs. Quainton, Mrs. J. H. Thiel, Mrs. W. Allan, Miss M. Lane (new), Mrs. O. M. Jones, Mrs. J. Kingham, Mrs. J. D. McLean, Mrs. J. D. McNiven.

Linen Shower

Miss Amy Smith, a popular bride-elect, was the guest of honor at a linen shower given by Mrs. E. V. Williams, 1240 Oscar Street, on Wednesday afternoon. The guests present were Mrs. O'Neal, Mrs. Olson, Mrs. White, Mrs. F. Beech, Mrs. Smith, Miss Smith, Mrs. Williams and others.

Dentistry Examiners

Dr. R. E. McKeon and Dr. Howard Russell, members of the Dental College of British Columbia, left last evening for Vancouver to supervise the clinical examination in dentistry. Doctors McKeon and Russell will return to the city on Monday.

From California

Mrs. Arnold W. Liechti and daughter Madge arrived on the SS. Ruth Alexander from California to spend the Summer months with her sister, Mrs. M. Sallaway, 1121 Pandora Avenue.

Leaving for Cowichan

After a few days' visit with Mrs. Curtis Sampson, "Molton Combe," Oak Bay, Mrs. Joseph Reade is returning to her home at Cowichan Station today.

From England

Mrs. Forbes has arrived from England on a visit to her son and daughter-in-law, Mr. and Mrs. Allister Forbes, "The Oaks," Oak Bay.

Returns to Victoria

Mrs. McMicking has returned to her home after visiting His Honor Judge McIntosh and Mrs. McIntosh at their Summer home, Mill Bay.

Return From Up-Island

Mr. and Mrs. Mitchell, Miss Mitchell and Miss Hall, who have been enjoying a trip Up-Island, have returned to the James Bay Hotel.

Spending Vacation Here

Miss Isabelle McTavish, daughter of Dr. and Mrs. McTavish, of Robson Street, Vancouver, is spending a month's holiday here.

Returning Today

Mrs. Lawrence Genge is expected home today from Vancouver, where she has been for a few days.

From New Westminster

Mrs. Sibbald, of New Westminster, is in town, registered at the James Bay Hotel.

From Maple Bay

Mrs. Ian Mackenzie, of Maple Bay, is a guest at the James Bay Hotel.

Back From Vancouver

Mr. Harry Crane, who has been in Vancouver, has returned to Victoria.

Funeral Yesterday

The funeral was held yesterday of the late Mrs. Edward Exton (nee Eraut). There were many friends present, and the casket was covered with beautiful flowers. Two hymns were sung, "O Love That Will Not Let Me Go," and "O God, Our Help in Ages Past." The following acted as pallbearers: Messrs. James Weir, J. L. Jeffrey, E. H. Fisher and N. F. Pite.

CENTRAL W.C.T.U. HOLDS MEETING

Annual Gathering Receives Reports for Twelve Months and Elects Official Board

The annual meeting of the Central W.C.T.U. was held at the home of Mrs. Fair, Camosun Street. Interesting reports of the year's work were submitted. Officers elected were as follows: President, Mrs. A. E. Mitchell; vice-president, Mrs. Russell; corresponding secretary, Mrs. Wellwood; recording secretary, Mrs. Sherwood; treasurer, Mrs. Clements.

The next meeting will be on August 13 at the home of the president and will be held in the evening to enable those who cannot attend in the afternoon to be present. A committee was appointed to act with members from the other unions to make arrangements for entertaining the provincial convention, which will be held in Victoria in September. Dainty refreshments were served at the close by the hostess.

John W. Campbell, bachelor governor of Wyoming Territory, was the first American executive to sign a bill granting right of suffrage to all women citizens of legal age.

COLUMBIA W.A. BOARD MEETS AT CEDAR HILL

Mrs. Dickson Received Life Membership—Work of the Past Year Outlined

With the hearty good wishes of the members of Columbia W.A., Mrs. Dickson, organizing secretary, was presented with a life membership on the Dominion board, at the meeting yesterday at St. Luke's, Cedar Hill.

Mrs. Belson, diocesan president, read the dedicatory prayer, Miss Turner, past president, pinning on the life membership bar, while Miss Sill presented Mrs. Dickson with a charming bouquet as a personal token of affectionate regard. Mrs. Dickson expressed her deep appreciation of the gift and of the honor done to her, and spoke in feeling terms of the joy she had found in her many years of work with the members of Columbia W.A.

As a special tribute of affectionate regard, Mrs. Luxton presented Mrs. Belson with a bouquet of roses in the name of the W.A., and in appreciation of her valuable and inspiring work during the past year, for which Mrs. Belson expressed her thanks.

A special prayer was used at the opening of the session in memory of the life and work of the founder of the Auxiliary, Mrs. Roberta Elizabeth Tilton, who has recently passed away, and a message of condolence was sent to the president of Ottawa Diocesan Board in the loss of her valuable help and inspiration sustained by the whole W.A.

Further arrangements were made for the Dominion annual meeting, to be held in Victoria and in Vancouver, B.C., during September. The meeting endorsed the proposal to hold an open meeting at the Memorial Hall on Wednesday, at 8 p.m., on September 9, to which all church members and those interested will be invited to hear the Dominion president, Mrs. Terrabee, and other officers. Mrs. Schofield issued a general invitation to all W.A. members to attend a garden party at Bishop's Close on Thursday, September 10, to meet the members of the Dominion executive. On Saturday, September 12, it is planned to go to Bellingham if arrangements can be made with the C.P.R. for transportation. Any member desiring to join in the excursion is asked to notify Mrs. Niven or Mrs. Hartley, so that an estimate can be made of the probable number of passengers.

The general meetings will be held in Vancouver, commencing on Tuesday, September 15, and the meeting appointed Mrs. Norrish and Mrs. Laycock as the delegates from Columbia W.A. All Dominion life members have a vote at the meetings, so that Columbia should have a good representation.

The girls' secretary, Miss Duncan, gave notice of a meeting to be held on Friday evening, September 11, for the girls of the diocese to hear the Dominion girls' secretary and other Dominion officers give addresses.

The W.A. forward movement will be given great help by the visit of the Dominion Board to British Columbia, many of the officers being prepared to speak in the various parishes at the close of the annual meetings. Offers of hospitality for the visitors are asked for by the convenor, Mrs. Dickson, who would be glad if intending hostesses would mention the names of friends among the Dominion executive who they would wish to be their guests.

The speaker at the afternoon session was Miss O'Brien, whose work, with Miss Nixon, on Village Island, near Alert Bay, is now so well known. The experiment of carrying on the teaching of the industrial schools at Alert Bay in the homes of the Indians has proved a success and has demonstrated to the Department of Indian Affairs that the desire of the Indians of those islands for education for their children is sincere, as the attendance at both day and Sunday schools has been regular, and practically every child attends. The tribe is also abandoning their usual habit of leaving their homes for the fishing grounds, as that interferes with their children's education. The spirit of true fellowship is shown in the kind interest taken by the missionaries in each home, and the Indians are very appreciative of the efforts being made to improve their condition.

The noonhour prayers were read in the church by the Rev. Wm. Carroll, who gave a very helpful address on the power of God and of the need for Christians to use that Power for the furtherance of God's plan for the salvation of the world.

The Social Service secretary, Mrs. Eastwood, brought in the report for the month, and asked for taggers to help on the tag day, July 11. A garden party to be given at the home of Mrs. Marrison, Amphion Street, on Tuesday, June 23, by St. John's W.A., was announced, also one to be given for St. Mark's, Cloverdale, at St. Agatha's School, 3711 Saanich Road, on Wednesday, June 24, by the kindness of Mr. and Mrs. Large, principals of the school. To reach the school, the bus leaves the corner of View and Government Streets every half hour.

The next board meeting will be held on October 16, as the guests of the Junior W.A. of St. Alban's. There will be no September meeting. Mrs. Dickson expressed the thanks of the meeting to the members of St. Luke's W.A. for their kind hospitality, which included afternoon tea at the close of the meeting and gifts of the lovely flowers which had been used to decorate the hall, and the prettily arranged lunch tables.

The W.A. library in the Memorial Hall will be kept open every Monday afternoon during the Summer months, with Mrs. Greenwood in attendance to exchange books.

WEDDINGS

Winter-Mackenrot

Last evening at "Breadalbane," the minister's residence, a pretty wedding took place when Rev. Dr. Campbell celebrated the marriage of Mr. Orvick Robert Winter, of Victoria, and Miss Nanette Millicent Mackenrot, of Vancouver. The bride was charming in a gown of dark tricotine and picture hat en suite. After a honeymoon in the Coast cities, Mr. and Mrs. Winter will make their home in Victoria.

Hawes-Bricker

On Wednesday afternoon at "Breadalbane," 1135 Fort Street, a quiet marriage took place when Rev. Dr. Campbell officiated at a ceremony which made Mrs. Maria Bricker the bride of Mr. Arthur John Hawes, both of Marigold. They were accompanied by Mr. and Mrs. Donald McIntyre Dunagan. After a honeymoon in Vancouver Mr. and Mrs. Hawes will reside at Marigold.

Right, Catharine Proctor, one of the brightest lights in Broadway's theatrical world, is now in Canada on her annual holiday and visit. Left, Miss Marguerite Cook, of Calgary, a Western girl who shortly goes to Pittsburgh as head of the violin faculty there.

Women's Clubs And Societies

Jubilee Hospital Board Meeting

A board meeting was held last evening at the Provincial Royal Jubilee Hospital. The following statistics were given: 240 patients in hospital during the month of May, 244 discharges, 18 deaths, and on May 31 there were 144 patients in the wards. The Dr. O. M. Jones Chapter contributed a sum of money towards the payment of the furnishing of their ward.

HAD BOILS ALL OVER HIM

There is only one way to get rid of boils and that is by going right to the seat of the trouble—the blood—as the bad blood must be made pure before the boils will disappear.

BURDOCK BLOOD BITTERS

cleanses the system and removes all the foul matter from the blood in a way that few medicines will do.

Mrs. Chas. Rankin, Bulyea, Sask., writes:—"A few years ago my husband had a terrible time with boils. On one arm he had 16 between his elbow and wrist; five on the back of his neck, and several more on different parts of his body. He tried everything he could think of, but got no relief until he took Burdock Blood Bitters, and to his surprise it completely relieved him of his boils in a very short time."

B.B.B. has been on the market for the past 46 years; be sure you get it when you ask for it; put up only by The T. Milburn Co., Limited, Toronto. (Advt.)

Nut Coal

Larger size and more heat.

RICHARD HALL & SONS

1232 Government St.
Phone 83

A Pretty Sani-Bilt

Chesterfield Suite

covered in blue velour, for only

$195.00

Very easy terms if so desired, with no interest.

Home Furniture Company

F. W. BARTHOLOMEW
712 Fort Street, Near Douglas
Phone 5119

Colonist Crossword Puzzle

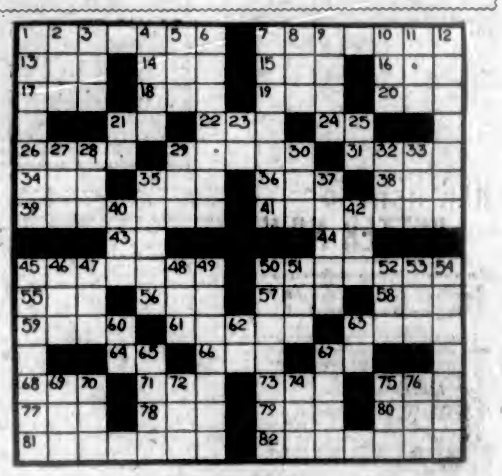

Crossword Puzzle No. 115

How to Solve the Puzzle

Every number in the form represents the beginning of a word, reading either horizontally or vertically. If there is a black square to the left of the number, the word is horizontal; if above it, the word is vertical. The same number may, of course, begin both a horizontal and a vertical. The definitions for the correct words to fill the form are found below, with numbers corresponding to those on the form. Run through the definitions till you find one that you recognize, and put it in its proper place on the form, one letter for each white square. This will furnish several cross-clues to the words linking with it at right angles. Continue in this manner till the form is completely filled. If you have solved the puzzle correctly it should read, both horizontally and vertically, with words corresponding to the definitions.

Key to Crossword Puzzle No. 115

Horizontal

1. Part of a book.
7. Possessed of riches.
13. To lubricate.
14. A salutation.
15. A sea eagle.
16. A little stream.
17. A river in Wales.
18. To allow.
19. The complete self.
20. To wrangle (Scotch).
21. A point of the compass.
22. To assist.
24. A negative.
26. In some Buddhist buildings, columns or shafts.
29. Lacerates with the teeth.
31. A public walk.
34. An epoch.
35. A chum.
36. To steal from.
38. To tell a falsehood.
39. Exerts to the utmost.
41. One that maps.
43. Tin (symbol).
44. You and I.
45. Floor coverings.
49. Residences of kings.
55. A southern constellation.
56. A large body of water.
57. Printer's measure.
58. Eggs.
59. To lease.
61. To make reparation for an offence.
63. An insect.
64. A preposition.
66. Cosine (ab.)
67. In such a manner.
68. An implement used in propelling a boat.
71. Name of a holy Wednesday in Lent.
73. One who professes as law.
75. Because.
77. A kind of poem.
78. A nickname for Isaac.
79. To contend.
80. A beverage.
81. Part of the nose.
82. Property which a man possesses (plural).

Vertical

1. Parbolls.
2. To hasten.
3. A beverage.
4. A story.
5. The night before a holiday.
6. Sells at retail.
7. Those who take offensive plants from gardens.
8. A measure of energy.
9. Soon.
10. To attempt.
11. Same as 7 Vertical.
12. One who calls in a certain way.
21. Steamship (ab.)
23. That thing.
25. A mystic syllable uttered by the Hindus.
27. A branch of learning.
28. A thick black substance.
29. Anathema.
30. A male descendant.
32. A mountain in Switzerland.
33. A falsehood.
35. Kinds of trees.
37. Cries in a loud tone.
40. A venomous snake.
43. A vegetable.
45. A pictorial caricature.
46. Part of the verb "to be."
47. Went rapidly.
48. A beverage.
49. An article of baggage.
50. Thoughtful; meditative.
51. Own (Scotch).
52. To study carefully.
53. Name of a character in "Uncle Tom's Cabin."
54. Witty, ironic.
60. A preposition.
62. A Hawaiian bird whose feathers are used in a certain industry.
63. To move.
65. Beautiful.
67. "Let it stand" (printer's term).
68. Fuss.
70. A thing (legal).
72. To glide upon the snow.
74. Popular name for "doctor."
75. Stout.
76. Popular Swedish nickname.

This puzzle took twenty minutes to solve. How long did it take you?

(Copyright, 1925, by The Bell Syndicate, Inc.)

Answer to Crossword Puzzle No. 114

SPECIAL

SATURDAY ONLY

Men's Grey Flannel Pants

Sizes 30 to 40
Regular Price $4.50

$3.29

The General Warehouse

527 Yates Street Victoria, B.C.
Wholesale District, Below Gov't
Phone 2170

BRENTWOOD BUNGALOW CAMP AND BOATHOUSE

Next to Butchart's Gardens
Right on the Waterfront.
The Lunch and Tearoom in connection is now open. Good, well-served lunches and afternoon teas at reasonable prices. Furnished Cottages and Floored Tents to Rent.
THE VIEW ALONE IS WORTH A VISIT
Drive your car past College to Camp.

MURRAY STUDIO OF SOCIAL DANCING

(Member National Inst. Social Dancing, New York)
Expert and Specialist in All Branches of Ballroom Dancing. Teacher's Diploma, New York
Stocker Building, 1006 Blanshard Street
PHONE 2488 OR 5676R

Why an Electric Range Is Best of All

Economical

Average cost of operation $4.90 a month. Makes food go further by better cooking and less shrinkage than by other methods.

Labor Saving

Your kitchen can be the cleanest, brightest room in the house. No dust and dirt. Pots and pans stay bright and clean. No fuel to carry. No ashes to carry out.

Easy to Keep Clean

The high-grade enamel finish makes it easy to keep your electric range clean and shining. Maintains its good looks even after years of continuous service.

Special Terms and Prices

On Moffat and Westinghouse Ranges this month. It will pay you to investigate electric cooking now.

BRITISH COLUMBIA ELECTRIC RAILWAY CO.

Douglas Street Phone 2313 and Langley Street Phone 123

A Sure Relief for Women's Disorders

Orange Lily is a certain relief for all disorders of women. It is applied locally and is absorbed into the suffering tissue. The dead waste matter in the congested region is expelled, giving immediate mental and physical relief; the blood vessels and nerves are toned and strengthened, and the circulation is rendered to normal. As this treatment is based on strictly scientific principles and acts on the actual location of the disease, it cannot help but do good in all forms of female troubles, including delayed and painful menstruation, leucorrhoea, falling of the womb, ovarian troubles, growths, etc. Price $2 per box, which is sufficient for 1 month's treatment. A Free Trial Treatment enough for 10 days, worth 75c, will be sent Free to any suffering woman. Inclose 2 stamps and address MRS. LYDIA W. LADD, DEPT. 56 WINDSOR, ONT.

SOLD BY LEADING DRUGGISTS EVERYWHERE

The Broken Thread

By WILLIAM LE QUEUX

(Author of "The House of Whispers," "The Day of Temptation," Etc.)

THE STORY THUS FAR

"A barrier lies between us. We must never meet again after today—never." These strange words are spoken by Gilda Tempest, a girl whom Raife Remington has met by accident at Southport, where he is staying with his friend, Edward Mortimer. Shortly afterwards Raife is summoned urgently to his home, which has been entered by an armed burglar, who has shot and killed his father, Sir Henry Remington. The old man has, however, shot the burglar before passing away, and also mentioned to the old butler, Edgson, that there is a secret he ought to have communicated to his son. Raife connects this secret with the dead burglar, and determines to solve the mystery. On the burglar's body Raife discovers a strange pendant which he slips into his pocket. Looking over his father's papers, he finds a letter from George Mountjoy, an intimate friend of Sir Henry, that refers to some secret peril which concerns himself. A few months later Raife learns that Gilda Tempest, with whom he has fallen in love, is staying at a certain hotel in Nice. He goes there, but she repels him when he tries to speak to her. That night a note is given to him asking him to follow the bearer.

CHAPTER VII

Who Was the Apache?

Raife Remington followed the mysterious little girl, she dodging her way through the patches of silver light and gloomy shade. He strode in a gloomy, almost defiant, manner, which implied that there was trouble ahead, and he was determined to meet it. As they approached the Hotel Royal they passed a group of men who appeared to regard Raife with more than the ordinary interest that an obviously English, or perhaps American, visitor should attract. Now in the full light of the moon, enhanced by the brilliant street lamps, and the lights of the town glistening here and there, they dived into a side street. The little girl beckoned to Raife and he approached her. Then pointing to a cafe she said, "Signora meeta you there."

The child disappeared and Raife sauntered in the direction indicated. With an air of nonchalance he relit the cigar, which had gone out. There seemed to be an air of mystery about the transaction. He waited for a minute or two, but no one appeared, until he felt a sense of impatience, mixed with irritation. The event of the afternoon still rankled within him, and he was simmering with a stifled rage and indignation. The suggestion of a "trap" appeared evident, and he determined to enter the rather dimly-lit cafe and call for a cognac. He approached the entrance, and his hand was upon the handle of the door, when, from apparently nowhere, the figure of a man appeared. He was dressed in a long coat, loose at the neck, displaying a flowing necktie or cravat of black. His wide-brimmed black hat covered his countenance, and his general appearance suggested a denizen of the Latin Quarter of Paris. In a soft undertone he lisped, "Pardon, Monsieur! Mademoiselle," or as he pronounced it, "Mam'selle arrivera tout a l'heure. Vous voulez attendre, Monsieur?"

Raife's knowledge of French was superior to his knowledge of Italian, and he turned to talk to this person who seemed to have sprung from nowhere. His movement must have been leisurely for, when he looked around, the stranger had disappeared. The message was simple enough "Mademoiselle will arrive presently. Will you wait, Sir?" What did all this mystery mean? Why was a little Italian girl sent to lead him to a place of appointment with a lady, who sent a cryptic message, written without a signature. Who was the person, apparently an Apache, or from the Latin Quarter of Paris, who sprung from nowhere and disappeared into space? As Raife contemplated these matters, the cloaked figure of a woman came round the corner of the street. "Ah! Sir Raife! I hope I have not kept you waiting long. I could not get here quicker." She was out of breath and her words came quickly. Raife at once recognized the voice and form of Gilda. Her form was disguised in the long, rich cloak that she wore, and her face was hidden by a large hat, from which a deep veil was draped around her face, but her rich, low, contralto voice was evident—especially to Raife.

All there was of mistrust, of suspicion, indignation or resentment disappeared as she placed her hand upon his arm, looking up at him through the folds of her deep veil, her eyes appealing to him.

"I tried to get here before, but they wouldn't let me get away. Of course, you got my message." In spite of her extraordinary behaviour that afternoon, a few hours ago only, everything seemed quite right and natural to Raife now he heard her voice, and saw those eyes, and felt the soft touch upon his arm. In an absent-minded way he said, "Oh yes, I got your message and I came at once. Where shall we go? I do want to talk to you." Then collecting his scattered senses, he asked a dozen questions rapidly. "Who was the Apache fellow? Why did you snub me this afternoon? What was the meaning of the note you left for me at the Queen's, Southport? Oh! Gilda, tell me what is the meaning of all this mystery. If there is any trouble let me help you."

The girl, with a sob, replied: "Raife—Sir Raife! don't ask me any questions. Trust me. It is very hard for me—but don't ask questions. Let us walk back along the Promenade des Anglais." Then, dreamily, as if to herself, she added, "Yes—the promenade of the English. We are English. At least, there is no doubt that you are. I sometimes wonder what I am."

They walked together until they reached the Promenade again. There, under the light of a street lamp, they renewed their talk. He, still interrogative, asked questions to which she would, or could not reply. All she would say was "Please! Please don't ask me questions. Just trust me," and with a soft tremor in her tone, she added: "Will you be my friend?"

Raife's conquest was complete. All sense of mistrust had disappeared with the first seductive notes of the voice he had longed to hear again, and, tonight, that voice was his.

"Gilda! I trust you. I trust you implicitly, and I will be your friend."

For good or evil his word was given, and the word of a Remington was never lightly given. Passion or love, call it what you will, has led man and women into many strangely incongruous and dangerous situations. This promise, given with the impetuosity of youth aglow, and veins afire, might lead to tragic disaster, or the consummation of a pure and natural union.

The flow of lovers' conversation is frequently intermittent, and sometimes erratic, and now there was a lull in the talk. At length Gilda said: "I read in the newspapers that your father was killed—or murdered by an armed burglar." Raife shuddered at the allusion. Continuing, she added: "Did you see the body of the murderer?"

Raife said, "Oh, yes. I saw the body of the brute."

"What was he like?"

"He didn't look much like a burglar. At least not like the burglars we've read about in books and that sort of thing."

"How sad it must have been for you all—for you—and your mother."

There was a ring of sympathy in her words, and Raife felt grateful for the words of comfort.

Then Gilda asked: "Was he well dressed then?"

"Oh, yet. Quite well dressed, and he had money in his pockets and wore jewelry."

"How strange!" she added with a slight quiver. "What sort of jewelry?"

"Oh, the usual sort of things, you know—a watch and chain and a plain signet ring. Oh yes, by the bye, he had a curious kind of charm hanging by a chain around his neck. I took possession of that, hoping some day it might serve as a clue. He was a strange looking chap, and I would like to find out who he was. In fact the guv'nor, before he died, said something about a 'trap,' and other things of that sort, and I'd like to discover what it's all about. There's some deep mystery, surrounding the whole affair."

Gilda shivered and said, "Isn't it terrible? It's getting cool tonight. Shall we walk towards the hotel?"

(To Be Continued)

HER NERVES BETTER NOW

Received Much Benefit by Taking Lydia E. Pinkham's Vegetable Compound

Chatham, Ont.—"I started to get weak after my second child was born, and kept on getting worse until I could not do my own housework, and was so bad with my nerves that I was afraid to stay alone at any time. I had a girl working for me a whole year before I was able to do my washing again. Through a friend I learned of Lydia E. Pinkham's Vegetable Compound and took four bottles of it. I gave birth to a baby boy the 4th day of September, 1922. I am still doing my own work and washing. Of course, I don't feel well every day because I don't get my rest as the baby is so cross. But when I get my rest I feel fine. I am still taking the Vegetable Compound and am going to keep on with it until cured. My nerves are a lot better since taking it. I can stay alone day or night and not be the least frightened. You can use this letter as a testimonial and I will answer letters from women asking about the Vegetable Compound."—Mrs. CHAS. CARSON, 27 Forsythe St., Chatham, Ont.

Mrs. Carson is willing to write to anyone suffering from female trouble.

"VANART" FOR FLAVORING CAKES CUSTARDS ETC LIKE VANILLA ONLY NICER —AT YOUR GROCERS

The UPHOLSTERY SHOP MAKERS OF CHESTERFIELDS AND EASY CHAIRS FURNITURE REPAIRS

Continuous Clarification System Used

Pantorium DYE WORKS

Try the Valeteria Service—There's None Better

Making Room for Summer Shoes

Special Values See Windows

MUTRIE & SON

1203 Douglas Street Phone 2364

HOMEWORK

We require parties to knit men's wool socks for us at home, either with machine or by hand. Send stamp and addressed envelope for information.

The Canadian Wholesale Distributing Co., Orillia, Ont.

WANTS TO POPULARIZE USE OF ISLAND COAL

Writer to Chamber of Commerce Seeks to Solve Lack of Demand for Product

A letter from Mr. Arthur Jordan, who described himself as an unemployed miner, was read at the meeting of the directors of the Chamber of Commerce yesterday in which the writer dealt with the question of the coal situation on the Island. He went into the question from the standpoint of an insufficient market existing for the Island coal to take care of the production that was possible.

The solution of the matter he felt was to be found in the fixing of some satisfactory price so that production could be kept up steadily. Another needed feature in connection with the matter would be the use of Vancouver Island coal so as to maintain the demand.

The members of the Chamber felt that the matter was one that might with advantage be considered at the meeting of the Associated Boards. The only action that could be suggested locally, it was pointed out, was that of a move in the matter of taxing fuel oil as a protective measure for the coal production of the Island.

INVITES WORLD TO CALGARY STAMPEDE

CITY'S FIFTIETH ANNIVERSARY TO BE OBSERVED

Jubilee Celebration of Prairie Metropolis to Be Staged Fittingly Next Month

CALGARY, Alta., June 19.—Preparations are proceeding apace for the Calgary jubilee stampede, to be staged in July.

The city will be given over to the populace and visitors during the period of celebration, for unrestricted merriment. Once more the dusty chuck wagons will come tearing down the streets distributing flap-jacks to the crowds; once more will Indians tread stolidly through the avenues of a modern city, where but half a century ago their forebears whooped and hunted buffalo over what was then a bare prairie. Furthermore the Mounted Police will be here in full force and glory, to commemorate the fiftieth anniversary of their coming to Calgary.

According to the stampede promoters, the outdoor West is going to be seen in its romantic glory. It is going to be wild, wooly, weatern and wholesome. It is going to be educational, interesting, historical and invigorating. The pioneer past will be depicted in contrast to the progressive present.

A mammoth parade will be staged, the pageant to include Indians, cowboys and girls, mounted police, trappers, a cavalcade of Western horsemen, and floats representing the development of the district.

The stampede will not be conducted as a show, but as a genuine competitive tournament, with valuable purses, trophies and official championship titles at stake.

Last year's stampede attracted a total gate of 167,279, compared with 97,732 in 1922.

INSTITUTE TAG DAY FOR WHALES BENEFIT

Expedition to Mark Mammals With Identity Discs in Antarctic Regions

PORTSMOUTH, Eng., June 19.—An expedition which is to tag whales with identity discs, and take other steps to discover more about their haunts and habits, will set out from this port in June for the Antarctic regions to remain for many months while engaged in research work. The scientists hope to determine, among many other things, whether whales are polygamous, their birth rate, how long they live, how far and where they travel, and what floating organisms constitute their food.

To learn whether whales breeding in African waters migrate to Southern seas to feed, small darts bearing metal labels will be fired from a specially designed crossbow into the thick layer of blubber on the back. These tags are all numbered, and a record of each one shot into a whale will be carefully kept. In the event that any of these discs are subsequently found by whalers or other persons, it is hoped that the expedition leaders will be communicated with, as each label contains a request as to where the whale was caught and under what conditions.

The expedition will probably make its base at the Falkland Islands. It is under the auspices of the Colonial Office, and its task is designed to aid the whaling industry.

Captain Scott's old ship, the Discovery, will be used by the scientists, and Lieutenant J. R. Stenhouse, who has had much experience in chasing whales, will be the vessel's master.

WANT AUTOMOBILES FOR NEXT SATURDAY

Chamber of Commerce Makes Request of Citizens to Entertain Special Visitors

A strong appeal is being made by the Chamber of Commerce directors for automobiles in which to take the visiting members of the National Foreign Trade Council of the United States for a drive about the city and district a week from today. These visitors are arriving from Seattle by special steamer, the President Madison. They will arrive at 1 o'clock in the afternoon and the Chamber of Commerce expects to require about two hundred autos to take care of the crowd that comes. Among those who will be present will be Mr. James A. Farrell, president of the United States Steel Corporation. The heads of many of the largest companies operating in America will be included and the wish of the Chamber is to give them as good an impression of the city as possible.

In order to take care of them it is requested that all citizens who have cars will communicate with the Chamber of Commerce and acquaint that office with the number that can be taken care of.

The visitors will spend the night here and the following morning will be taken in hand by the Board of Trade of Vancouver, which is chartering a special steamer to convey them from here to the terminal city and back again the next night. Vancouver will entertain them to luncheon on the steamer, take them about the city and entertain them at dinner in the evening of Sunday.

Here is beauty and durability combined—as in no other hosiery

MADE IN CANADA

Holeproof Hosiery

Washrag Enters Beauty Lists

ALARMISTS tell us that we have departed very far from the fresh beauty of the period of our great-grandmothers—so far that we can never recapture it.

How true is this?

Miss Lotus Robb is about as modern a young woman as one finds. Yet with a change in her mode of hairdressing, and a donning of a quaint costume, she at once assumes the demure vivaciousness of the Victorian age. She is appearing on tour with Mrs. Fiske in "The Rivals," and her transformation seems to prove that the chief difference between the generations is due to changing styles in make-up, coiffure and dress.

Of late, too, there have been numerous indications that the pendulum is swinging back to a more natural type of beauty. The washrag is coming into its own again. While a moderate use of a good cold-cream is advisable to keep the skin supple, women have found that when cold creams are used to take the place of soap and water in cleaning the face the pores of the skin have a tendency to enlarge as they become oily and stuffed with the powder and dirt which adheres to the oil. This means a constant invitation to blackheads and frequently to disorders of the skin.

"To keep it clean, the face needs at least one good washing daily with soap and water and a washcloth or soft flesh brush," says Dr. William Allen Pusey, Professor of Dermatology of the University of Illinois.

Even the few persons with a very thin, too-dry skin, who feel it advisable to use a little cold-cream or white vaseline, should also wash with pure white soap and water to cleanse the skin thoroughly and to tone up muscles which otherwise have a tendency to sag. Soap and water are an ideal astringent, and were in vogue in centuries when feminine beauty was quite as exquisite as it is today.

In make-up the present idea is to look as natural as possible. No longer is the dead-white powder selected, unless the skin is actually colorless and an exotic effort is desired. In general one now tries to match the powder exactly to the skin, if necessary mixing several powders to obtain the desired shade. In fact, if anything, the tendency is toward a ruddy shade which gives an impression of health and outdoor activity.

Rouge now is used sparingly—and often not at all, when a certain type of smartness is the aim. With only a light coat of powder and a faint bit of rouge, or no rouge at all, many women are discovering that they have skins more delicate in texture and more transparent than they had been aware of underneath the old ill-matching powder and too generously used rouge.

Truly Satisfying

"SALADA" TEA H611

Always has the pure, delicious flavor that has earned for it the largest sale in North America.

GET IN THE PARADE TO

Christie's Summer Shoe Sale

See Our Windows G. D. CHRISTIE 1623 Douglas St.

EXECUTING ESKIMOS IS EXPENSIVE WORK

Authorities Announce Cost of Carrying Out Death Sentence on Two Natives Was $20,000

EDMONTON, Alta., June 19.—Authorities here have placed $20,000 as the cost of the trial and execution of two Copper Eskimos, Alikomiak and Tatamigana, on Herschell Island, a year ago. Knud Rasmussen, Arctic explorer, differs from this estimate and puts the cost between $50,000 and $75,000.

Commenting on the Copper Eskimos, Rasmussen expressed the opinion that before law enforcement is undertaken efforts should be made to educate them to an understanding of the law of civilization. He pointed out that the Copper Eskimos were in a state of primitive savagery. During hard times killing of female children is customary, and the slaying of a husband to obtain his wife is not regarded as a serious wrong.

Grand Lodge, A. F. & A. M.

KAMLOOPS, June 19.—Grand officers, A. F. & A. M., elected at Thursday's session of the communication, were: Grand Master, Hon. A. M. Manson; Deputy Grand Master, D. W. Sutherland, Kelowna; Grand Senior Warden, Robert Baird, Victoria; Grand Junior Warden, Rev. A. U. de Pencier; Grand Treasurer, H. H. Watson, Vancouver; Grand Secretary, Dr. Dewolfe-Smith, New Westminster.

LAST CALL

Oak Bay Auction Sale TODAY

AT 2 P.M.

Opposite Oak Bay Hotel

Today, at 2 P.M., the final Auction Sale of Oak Bay Lots will commence. A limited number of lots will be sold at your own price.

Tomorrow, Every Unsold Lot Will Be Advanced in Price From 30% to 100% Above Auction Prices

A large number of buyers at Wednesday's sale intend to build immediately. This building activity will increase the value of every lot in Oak Bay.

Several very substantial profits have already been offered to buyers at Wednesday's sale. These people have already made money.

Every buyer at this auction sale will make money.

An Investment of $50 to $200 in These Valuable Lots, at These Ridiculously Low Prices, Should Easily Make $200 to $1,000 Net Profit for You in Less Than Two Years.

Builders Are Buying
Real Estate Men Are Buying
Some of Your Most Prominent Business Men Are Buying

They Know the Value of This Property—They Know They Will Make Money

You now have the judgment of these men to guide you

BUT REMEMBER
Today Is Absolutely Your Last Chance
The Auction Will Positively End Today

Then more profits will be made
Because after today you will never
Never be able to buy Oak Bay Lots
At present prices.

BE ONE TO MAKE THAT PROFIT—NOT PAY IT

10% Deposit Today Gives You Possession, With Full Right to Use Your Lot, Build on It or Sell It at a Profit If You Want To

Select your lots this morning
Attend the sale at 2 o'clock this afternoon AND BUY

The Charles S. Austin Company

624 Fort Street Phone 5500

P.S.—Three More Lots in Uplands Will Also Be Sold Today

England's Greatest Dictionary-Maker Coming to Study "American Language"

"I Thoroughly Approve of American Slang," Says Dr. Craigie—Utility Real Test of New Words

OXFORD LEXICON TAKES 67 YEARS TO COMPLETE

Editor of Great British University Work Will Spend Several Years Compiling Words for Chicago

BY HAYDEN CHURCH
(Special to The Colonist and North American Newspaper Alliance.)

LONDON, June 19.—Professor William A. Craigie, of Oxford University, England's greatest lexicographer, will sail for the United States tomorrow, to spend several years in the compilation of a complete dictionary of the "American language."

This project, initiated by the University of Chicago, is described by the Professor as "one of the most interesting tasks of scholarship ever undertaken."

For nearly thirty years Professor Craigie has been one of the two chief editors of the monumental Oxford Dictionary, which has just been completed, although the tenth and last volume has not yet come from the press.

I talked with him today regarding his plans for his new work in America. We met at his office in the Old Ashmolean Museum at Oxford, an ancient, weather-beaten and much-admired building on Broad Street, where the work of compiling the Oxford Dictionary has been mainly carried out. There he showed me, among other quaintly interesting things, his two massive volumes of Dr. Samuel Johnson's famous dictionary, which though long since superseded, has been the basis of all subsequent works of the kind.

"The United States is now at a period in its national development which corresponds closely to the Elizabethan age in England," said Prof. Craigie. "It is a period of intellectual creativeness and invention. The extraordinary facility that you, as a people, exhibit in the coining of picturesque and expressive slang, is only one of many manifestations of this."

The Professor will spend the Summer at Harvard, conducting a course on the history of the English language in the Summer school there. He will go to Chicago in October to begin his work on the new dictionary of American English.

He Approves American Slang

"Does American slang horrify the philologist?" I asked him.

"I thoroughly approve of American slang," he replied, with a slow smile. "It is often carried to excess, but on the other hand, many of your current colloquial phrases are extremely apt, and win the admiration of the most strict purist. In America, slang gets into general conversation much more widely than in England, and is therefore more likely to win a place in permanent usage.

"The real test of slang is its utility. If a slang phrase fills a long felt want, it will get into the language. There are some American expressions of comparatively recent vintage which have already been adopted wherever English is spoken, and they are so particularly apt and expressive that one wonders how the idea was expressed before they were invented.

"One instance of this is the phrase 'It's up to you!' There is no other group of English words to convey so concisely this exact shade of meaning. Slang expressions of this kind will be permanent additions to our language and obviously must be included in our new Dictionary of American English."

The philologist explained that the projected dictionary is not in any sense a dictionary of slang. It is rather a belated recognition by scholars that the American language and the language of Great Britain are no longer exactly the same tongue. Americans have generally refused hitherto to admit this fact. But it has long been patent to the British. And it confronts the traveling American as soon as, on arriving in England, he discovers that a place is so many "turnings" away, instead of "blocks," that he must order a "sweet" if he wants dessert, that a "derby" hat in England is a "bowler," that a London department store has no notions counter, that "crackers and milk" in a London restaurant must be ordered under the nom-de-plume of "biscuit and milk."

The study of American words, which will be a necessary preliminary to the sizable job of dictionary making, will be complicated by the existence of a large body of slang and colloquialisms, dialect and localisms, many of which are purely ephemeral in character.

History of Every Word

Like the great Oxford Dictionary, the new Chicago dictionary will trace the history of every word included in it from its earliest known use. (Use in America, of course). Unlike any dictionary hitherto produced in America, it will draw its illustrations of the use and meanings of words composing the language of the United States exclusively from the writings of Americans.

"The previous makers of American dictionaries," said Dr. Craigie, "from Webster onwards, seem to have been determined to prove that characteristically American words were really characteristically English. Take the word 'Fall,' for example, as signifying Autumn. It is definitely an Americanism—that is, a word which though originally a part of English speech, has survived in common usage only in America. Yet even the Century Dictionary, in illustrating its use, does so from the writings of three English authors, Dryden, Middleton and Tennyson, and only from one American, G. A. Freeman."

As we looked over together the ancient volumes which represented the pioneer achievement of Dr. Johnson, the first dictionary maker, Dr. Craigie quoted with an appreciative chuckle the great lexicographer's characteristic definition of the title invariably applied to him. It runs thus: "Lexicographer: A writer of dictionaries; a harmless drudge that busies himself in tracing the origin and detailing the signification of words."

"Harmless" or otherwise, the drudgery that has gone to the making of the great Oxford Dictionary probably constitutes a record. It is worth recalling just a few of the surprising details of this mastodon among labors of scholarship, because the main scheme of this work will be followed in the making of the dictionary of American English.

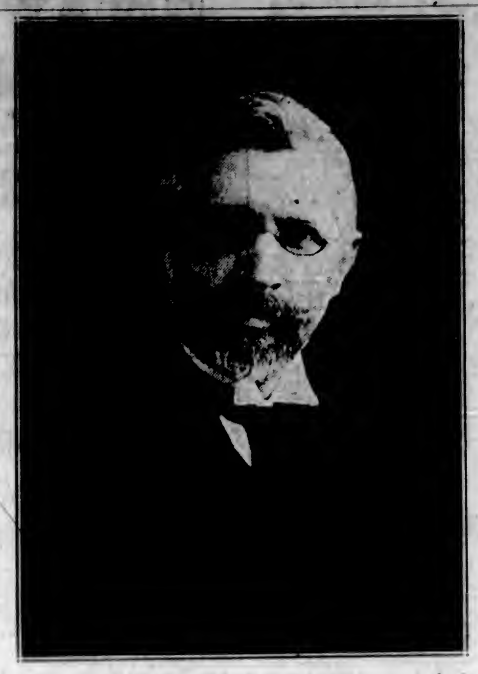

PROF. WILLIAM A. CRAIGIE

Dictionary Took Sixty-Seven Years

Begun sixty-seven years ago, the work of compiling and publishing the Oxford Dictionary is only now on the eve of completion. Merely to collect the quotations that are used in it required the co-operation of over 1,300 volunteer readers, 'resident all' over the world, and since the work began these have sent in over 3,500,000 quotations, representing the works of more than 5,000 authors of all periods. Quite a number of Americans took part in this work and a sensation was caused when it was revealed a few years ago that one of these, the late Dr. W. C. Minor, carried out his work of quotation-hunting in a criminal lunatic asylum, where he was confined for a murder committed in England during a fit of insanity. It is recorded in the introduction to the dictionary that Dr. Minor, a man of exceptional culture, contributed between 5,000 and 6,000 quotations.

In this mightiest of lexicons the verb "get" alone occupies twenty-two columns, and is divided into seventy-three senses, many of which again have numerous sub-divisions. "Give" fills twenty-five columns and "grow" thirty-five. And even these are dwarfed by comparison with "set" which runs to fifty-five columns, with 154 numbered sections, the last of which has so many sub-divisions that it exhausts the alphabet and repeats the letters down to "rr."

Of the Dictionary's ten volumes, nine are finished, and the tenth is well on its way to completion. The volumes and parts already published comprise a total of over 14,900 pages, and contain over 400,000 words, illustrated by 1,746,500 quotations. When the Dictionary is complete it will contain 420,000 words.

Dr. W. A. Craigie has taken a leading part in this prodigious work of lexicon making since 1897, and has been joint editor of the Dictionary since 1901. A little, beared Scotsman, with a keen sense of humor, he ranks among the greatest scholars of his time. An M.A. of St. Andrew's and Oxford Universities, an LL.D. of the former, and D.Litt. of Calcutta, he is a Fellow of Oriel College, and has been Professor of Anglo-Saxon at Oxford since 1916. Now he is vacating this chair in favor of the newly created one of Professor of English at the University of Chicago.

Studying American Words

It is in the latter capacity that Dr. Craigie will supervise the work of creating a great and authoritative Dictionary of American English. How long it will take to carry out this work, it is impossible, he says, even to guess.

"The duration of the task will be entirely dependent on the work done by students," he declared, "and the actual compilation of the dictionary is conditional on the accumulation of what I may call the 'raw material.' Also it will be essential to have all the outset a regular staff, which must be created, to show beginners the proper steps. Otherwise there is certain to be a great waste of time. At present those who are willing to assist in the work have little idea how to set about it.

"We shall make a start during the Winter quarter at the Chicago University with what will be really a regular course on the making of a dictionary. Those who go in for it, and become proficient in word-hunting, will scatter after leaving the University and so gradually we shall have, throughout the whole country, people trained to carry on the work of compiling a dictionary.

"A student who takes this course will be asked to conduct a detailed examination of the words used by an individual American writer of an early period and to establish which ones are characteristic of that writer. A student might, for example, make a study of the vocabulary of Benjamin Franklin. He should take his writings in chronological order and write quotations containing the words selected on separate slips, finally arranging these in alphabetical order. At the end he probably will have upwards of two or three thousand quotations.

"Finally, the student will write a dissertation embodying the results of his study. The quotations which he has made will constitute part of the 'raw material' that will eventually be at the disposal of the compilers of the Dictionary of American English. Part of our scheme, I may mention, is that other American universities should get work done on similar lines and send the raw material to Chicago.

"It probably will be surprising," Dr. Craigie continued, "how many words and expressions are found in the works of early American writers that are not current now, or that are not now used in the same sense. To give you an illustration of this, two or three centuries ago our Royal Society received a bequest of a large number of books from a private individual. The donor authorized the Society to 'dispose of' these books according to their wish, and some little time ago it was decided to sell them. But this, it was found, could not be done, it being pointed out to the Society that the phrase 'dispose of,' at the time when the bequest was made, was employed in the sense of 'utilize' only."

At this point Dr. Craigie was asked if he already had made any interesting discoveries in connection with "American" words.

"It is too early yet to make discoveries," he replied, "but I think it will be found that 'Americanisms' do not become prominent in the American language until after 1800. I mean in the written language, behind which, of course, was the spoken tongue. The fathers of the republic, Franklin, Hamilton, Jefferson and the Adamses, used very few local expressions; on the contrary, they adhered rigidly to the English literary tradition.

"In this, however, they are by no means exceptional. As a matter of fact, local peculiarities do not get much into literature anywhere before 1800. This applies to the languages of the eighteenth century nearly all over Europe. That writers after this time began using local terms was probably due to several things. One was the romantic period, which drew attention to folk lore; another the study of languages about that time.

"This new tendency had a curious result. Take an ordinary French or Spanish book of the eighteenth century. It is much easier to read than a book of 1900, because the vocabulary is so much more conventional. It contains fewer idioms and out-of-the-way words."

Writers Shunned Americanisms

Because our earliest native writers thus wrote only the English of England and avoided the use of Americanisms, the principal source of authority for early American usage of words as distinguished from English usage must be, Dr. Craigie points out, the books and articles written by British and other foreign travelers in North America. For the travelers, after the usual fashion of persons in quest of novelty, took pains to record peculiarities of speech of the country they were visiting. And as the number of book-writing travelers in that first period of our history, when we declined to utilize our native tongue as a written language for ourselves, is surprisingly large. One of the consequences is a considerable enlargement of the ground to be covered by the assistants in dictionary-making, who will have to read through the books and other publications which comprise the record of the American language.

"Presumably the making of the Dictionary of American English will occupy many years," Dr. Craigie went on. "But in the nature of things it will not be a labor comparable with that which faced the makers of the Oxford Dictionary. We can study English words back to about 700 A.D., whereas the record of American words begins in 1622, when the first sermon was printed in America. Also the literary output of America during the first succeeding century was comparatively small.

"Our study undoubtedly will reveal interesting correspondences as well as differences in the use of English in America. For example, when reading one of the works of Increase Mather, published in 1683, recently, I noticed that he used the word 'scragged' to signify 'rugged,' mentioning that something was too 'scragged' to go into an aperture. Reference to the Oxford Dictionary revealed that this word 'scragged' was used in the same sense in England in Milton's time.

Cause of Language Changes

"The differences in the use of English words in America, on the other hand, probably were due to new circumstances in a new country, and, in large measure, to the mingling of nationalities which took place. Those representing other races naturally had not the same traditions, and accordingly exercised greater freedom in dealing with the language.

"Primarily, however, the assimilation of the different dialects spoken by the English colonists in America was the real foundation of American English. It is notable how rapidly and inevitably different dialects are assimilated into a common language, once representatives of different regions in the same country are brought into association outside that country. English sailors, for example, all use the same language, no matter from what parts of England they may individually have come. The reason for this is more or less obvious—the newcomer finds that he must make himself intelligible, and also desires to avoid being laughed at. Therefore he quickly abandons his peculiarities of speech."

In conclusion, Dr. Craigie remarked that the coming intensive study of the history of American words and phrases will establish, among other things, who were the original coiners of particular phrases. The Oxford Dictionary reveals, for example, that the expression "unspeakable Turk" originated with Carlyle, "unearned increment with John Stuart Mill, and "the great unwashed" with Theodore Hook.

(Copyright, 1925, by North American Newspaper Alliance.)

Phone 1670—Private Exchange Connecting All Departments

Hudson's Bay Purity Groceries, Fruits Provisions and Fresh Meats

Week-End Specials

Hudson's Bay Seal of Quality Creamery Butter, per lb. 42¢
3 lbs. for $1.23
No. 1 Quality Alberta Creamery Butter, per lb. 40¢
3 lbs. for $1.17
Choice Quality Creamery Butter, per lb. 38¢
3 lbs. for $1.12
Pure Bulk Lard, per lb. 23¢
3 lbs. for 65¢
Swift's Premium Side Bacon, per lb. 53¢
Swift's Premium Peameal Back Bacon, per lb. 48¢
Choice Quality Side Breakfast Bacon, per lb. 42¢
Selected Peameal Back Bacon, per lb. 45¢
Machine Sliced Ayrshire Roll, per lb. 38¢
Prime Old Canadian Cheese, per lb. 32¢

Delicatessen Goods

Swift's Premium Boiled Ham, per lb. 58¢
Sliced Corned Beef, lb. 30¢
Sliced Bologna, per lb. 20¢
Roast Pork, per lb. 60¢
Veal Loaf, per lb. 40¢
Jellied Ox Tongue, lb. $1.00

Demonstration today of Heinz Baked Beans, featuring Beans in Tomato Sauce, Boston Style Beans, Vegetarian Beans and Red Kidney Beans. Special Prices on Beans with Tomato Sauce. Small tins, 4 for 49¢
Medium tins 6 for 99¢
Large tins 3 for 89¢
Stock up the Summer camp or picnic hamper.

Hudson's Bay Ceylon Broken Orange Pekoe Tea, per lb. 62¢
3 lbs. for $1.85
Hudson's Bay Freshly Roasted Pure Coffee, per lb. 40¢
Finest Quality B.C. Granulated Sugar, 20-lb. paper sack, $1.35
Freshly Made Fig Bar Biscuits, delicious quality, per lb. 23¢
2 lbs. for 45¢
Shirriff's Seville Orange Marmalade, 4-lb. tin 68¢
Quaker Brand Canned Ripe Tomatoes, No. 2 tin, 3 for 43¢
Clark's Pure Tomato Ketchup, large bottle 22¢
Small bottle 18¢

Today's Fresh Meat Prices

Sirloin Roasts, per lb. 32¢
Sirloin Steaks, per lb. 28¢
Prime Ribs of Beef, lb. 23¢
Rumps of Beef, per lb. 20¢
Rounds of Beef, per lb. 22¢
Sirloin Tips, per lb. 25¢
Pot Roasts, per lb. 14¢
Plate Beef, per lb. 10¢
Pickled Tongues, per lb. 30¢
Rolled Roasts, per lb. 15¢ and 18¢
Legs of Lamb, per lb. 37¢
Loin of Lamb, whole, lb. 35¢
Ribs of Lamb, per lb. 27¢
Shoulders of Lamb, lb. 23¢
Fillets of Veal, per lb. 30¢
Rump Veal, per lb. 30¢
Loin of Veal, per lb. 28¢
Shoulder of Veal, per lb. 22¢
Local Spring Lamb Legs, per lb. 42¢
Loin of Lamb, per lb. 40¢
Ribs of Lamb, per lb. 32¢
Shoulder of Lamb, lb. 28¢
Hudson's Bay Beef Sausages, 2 lbs. for 25¢
Imperial Brand Pork Sausages, per lb. 25¢

Fruits and Vegetables

Local Hothouse Tomatoes, per lb. 25¢ and 30¢
Extra Fine Cucumbers, each, 10¢ and 15¢
Fresh Head Lettuce, each 5¢
Fancy Bing Cherries, lb. 35¢
Choice Canteloupes, each 20¢
Local Green Peas, 4 lbs. 25¢
Finest Island Grown New Potatoes, 5 lbs. for 35¢
New Carrots, Turnips and Beets, 3 bunches for 10¢
California Sunkist Oranges, per dozen 35¢, 50¢ and 60¢
Florida Grapefruit, each 15¢
Fresh Local Strawberries Arriving Daily
—Lower Main Floor

Candies

English Wrapped Caramels, per lb. 35¢
Fresh Peanut Brittle, lb. 32¢
Spiced Fruit Jellies, lb. 40¢
Genuine French Nougat, per ½-lb. pkg. 35¢
Whole Brazil Nut Milk Chocolate, per lb. 63¢
—Main Floor

Preserving Time!
Look to Your Supplies

We Have Everything That You Might Need—Canning Racks, Strainers, Preserving Utensils of All Kinds at Attractive Prices

All-Copper Wash Boilers
Made of heavy copper and fitted with polished wood handles. Special at, each $4.50

Canning Racks
Made of heavy retinned wire to fit wash boiler. Holds eight quart bottles. Special at, each 89¢

Jelly Strainers
Made of heavy retinned wire on stand, with muslin bag. Special at, each 85¢

Wooden Spoons
12 Inches long. Priced at 25¢

Aluminum Preserving Pans
15-Quart size. Priced at, each $2.49

Aluminum Fruit Jar Funnels and Ladles
Special at 2 for 25¢

Household Scales
All Government tested, weigh up to 10 lbs. Fitted with retinned scoop. Price $9.00
—Lower Main Floor

We Stock a Complete Assortment of
Kodak and Film Supplies

Let us do your developing and printing to get the best results. Films brought in at 9:30 ready at 5:00 P.M. same day.

Vest Pocket Kodaks priced at $8.25 to $13.45
2A Folding Brownies, at, each $10.35
No. 0 Brownies $2.05
No. 2A Brownies $3.90

FILMS

Size 1¾ by 2½. Price 25¢
Size 2½ by 3¼. Price 35¢
Size 2½ by 4¼. Price 30¢
Size 2¾ by 4¾. Price 40¢
Size 3¼ by 4¼. Price 45¢
Size 3½ by 3¼. Price 45¢
—Main Floor

It's Time to Hang Up the Hammock

Full Size Hammocks
Well upholstered, fitted with head rest, complete with stretching cords. Price $3.95

Couch Hammocks
Upholstered in plain and striped duck, link fabric spring and adjustable head rest, complete with all-felt mattress. Price $18.50

Complete Couch Hammocks
Including canopy and stand, swing couch hammock, complete in every way; suitable for veranda or lawn. Price $28.50
—3rd Floor

A Comfortable Summer at Home
With a Nice Grass Rug on Your Porch

Wire Grass Rugs

Make your porch or veranda attractive with one of these new Wire Grass Rugs. We have them in a wide variety of pleasing designs, stencilled in colors of blue, green and brown on natural ground.

Size 3 by 6. Price $1.10
Size 6 by 9. Price $3.25
Size 8 by 10. Price $3.75
Size 9 by 12. Price $4.95
Also in mats to match the larger rugs, size 27 inches by 54 inches. Price 50¢
Size 18 inches by 36 inches. Price 25¢

Extra Wide Linoleum

Cover your floor in one piece, no seams or joints to mar the appearance; 12 feet wide. Per square yard $1.15

Beds, Springs and Mattresses

Steel Beds
Ivory Enamelled Steel Beds in continuous post design. Complete with double woven wire spring and all-felt mattress. Price complete at $23.70

Steel Beds
Heavy 2-Inch Post Steel Beds, with 1-inch fillers. Complete with double woven wire spring and all-felt mattress. Price complete at $27.45

Ivory Enamelled Steel Beds
With bow top and six flat fillers. Complete with built-in Slumber King spring. Price complete $32.50

Brass Beds
With 2-inch continuous posts and 1-inch fillers, satin ribbon finish. Complete with Simmons new cable spring and our Special Hudsonia mattress. Complete $57.25

Walnut Finished Steel Beds
With bow top, mitred corners and cane inset panel. Complete with Simmons new cable spring and genuine Ostermoor mattress. Full size only. Price complete $60.00

Any of the above sets may be obtained on our easy payment plan, 10% cash and balance in nine monthly payments.
—4th Floor

Toiletries

Bathing Caps. Wonderful values for 19¢
English Linen Water Wings. Special 46¢
Submarine Bathing Caps, something new $1.75
D & R Cold Cream, 85c value for 73¢
Lemon Cleansing Cream, special 89¢
Glycerine and Rose Water, 25c value 16¢
English Bath Crystal Tablets, 15c value 2 for 26¢
Yardley's Bath Crystals, Lavender $1.25
Yardley's Lavender Blossoms 25¢
Atkinson's Columbine Face Powder 75¢

Reudel's Bath Salts, 75c value 38¢
Kennedy's Tonic 98¢
Mentholatum, 25c value for 19¢

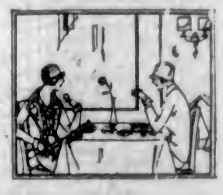

Have Afternoon Tea in Our Tea Rooms

When you've a friend to entertain and want to do it royally, come to our tea room. You'll find the place exceptional for food, for service and for charm.

Hudson's Bay Company
INCORPORATED 2nd MAY 1670

LAUNCHING CEREMONY HELD BY SEA SCOUTS

Mrs. Walter Nichol Christens Vindictive—Many Guests Present at Pretty Ceremony

As Mrs. Walter C. Nichol broke the bottle of champagne over the bow of the Sea Guides' new vessel, the Vindictive slipped down the ways into the waters of the Gorge to become the training boat for the newly-formed organization of Girls' Sea Guides. The launching ceremony took place at the waterfront home of Mr. and Mrs. R. G. L. Rodd.

Mrs. Nichol was met on her arrival by Mrs. Hebden Gillespie and a guard of honor, who conducted her to the waterfront. Following the launching a regatta was held, the programme being as follows: Double sculls, Naval Brigade and Sea Scouts; double sculls, Girl Guides and Sea Scouts; canoe race, boys under 15; canoe race, boys over 15; single scull, boys under 15; single sculls, men; single sculls, girls over 15; single sculls, girls under 15; whale hunt, Sea Guides; naval battle, the Rodd family; tug-of-war.

During the afternoon tea was served from a daintily appointed tea table centred with white carnations. The officers and members of the Sea Guides wish to thank those who in any way helped to make their red-letter day such a success, and in particular Mrs. Nichol, Mr. and Mrs. Rodd and family, Mrs. Crew-Baker, Mrs. Genge, Mrs. H. Gillespie, Mrs. Burney, Mr. Hotham, Capt. Thorpe-Doubble, Miss Dilys Bennett, the guides of the second Victoria company, and the Naval Brigade.

DOMINION EXPRESS TRAVELLERS CHEQUES

Phone 1670—Private Exchange Connecting All Departments

Important Events Pointing to Another Busy Day Today

So Much That's New, Bright and Cheery—Moderate Prices Everywhere

200 Women's Sleeveless Cardigans

Made from fine quality silk and wool mixture, two pockets and four-button fastening. Front, sleeves, pocket and skirt finished with bands of fibre silk. Shown in shades of pearl and white, Copenhagen and white, beige and white, also black and white. Special, each **$3.95**

—2nd Floor

Smart Over-Blouses $5.49

Made of good quality crepe de Chine, neatly embroidered, others trimmed with colored stitching, in shades of grey, navy, rust, lanvin and sand. Also novelty tricolette over-blouses with round necks and short sleeves, in shades of grey, lanvin green, coral, pillar box red, navy, also white and black. Values to $8.95.

—2nd Floor

House Dress Special, $2.95

Smart Dresses, suitable for house or beach wear. Made from good quality cotton crepe with small collar and V neck, others in collarless style and square neck; front and sleeves embroidered in attractive colors. Shown in shades of orange, tan, rose, mauve and cocoa. Others in pretty check gingham with Peter Pan collar and kimono sleeves, two novelty pockets and tie sash. A large variety of pretty checks to choose from.

—2nd Floor

Tunics, $7.98

Smart Tunics in heavy quality crepe de Chine, round neck and short sleeves, front and skirt trimmed in attractive beaded design, others neatly braided. Shades of sand, lanvin green, grey, coral and navy. Values to $12.50.

—2nd Floor

Silk Princess Slips $4.75

Made from good quality habutai silk, with neat hemstitched top, strap shoulders of self material. Shown in shades of green, peach, sand, grey and gold, also black.

—2nd Floor

Universal Bathing Suits for Women

100% Pure Wool Suits in self colors of green, Pekin, orange and navy. Others trimmed with smart stripes in contrasting colors; sizes 34 to 42.....**$3.95**

Better Quality Wool Suits at **$4.95, $6.00** and **$6.50**

A Large Variety of Bathing Caps at **15¢, 25¢, 39¢, 49¢** to **$1.95**

—2nd Floor

Smart Apparel to Fit Congenially in All Summer Scenes

Featuring Fashion's Foremost Fabrics, Styles and Colorings—at Prices Agreeably Attractive

Sports Coats
$9.75

One of our very special offerings. These smartly tailored coats are made from good quality polo and cut polo cloth in straight back and belted styles, set-in sleeves; some show fancy collars and pockets. Others with mannish collars and pleat at back. Shown in grey, henna, taupe, reindeer and beige; sizes 16 to 42. Price.....**$9.75**

Velour and Polo Cloth Coats
$15.95

These are fashioned on the newest lines, double breasted, with semi-fitting back and strap. Tailored sleeves and collars. Others are in straightline style, with soft collars and single button fastening. They have side trimmings and fancy cuffs. Shown in all the newest shades; full and half lined; sizes 16 to 38. Price, each **$15.95**

Novelty Coats, Values to $45.00, for
$29.95

These are shown in velvetone, Bedford cord, waffle cloth and suede velour. There are a variety of styles to choose from, some strictly tailored, others in novelty designs, wrap-around and flared models. Shades of tiger eye, taupe, green, cocoa, henna, navy and others; sizes 16 to 40.

Tweed and Homespun Suits, $12.95

Sports Suits in the smart box coat style, with linked button fastening. They are well tailored from new tweeds and homespun in plain, checked and fancy effects. Have tailored collars and pockets; wrap-around skirts. Shown in a variety of colors; sizes 16 to 40.

Afternoon Dresses, Values to $49.50, for
$24.95

Shown in crystal, satin back and flat crepe, some fashioned in coat frock style, others with circular skirts, pleated georgette fronts, lace yokes, etc. Short and elbow sleeves. Colors include shutter green, pumpkin, brick, cocoa, bisque, blue, navy and others; sizes 16 to 38. Values to $49.50.

—2nd Floor

Men's Tweed and Worsted Suits

With Extra Trousers

Shown in a wide selection of light, medium and dark tweeds as well as dark grey check worsted; all-wool twill lined. Suits that will hold their shape and give splendid wear. Come into our Daylight Clothing Department and look these over; all sizes. Price, with extra pair of trousers **$29.95**

—Main Floor

Men's All-Wool English Flannel Trousers

Made from closely woven all-wool grey flannel that will wear well. Well tailored trousers, finished with cuff bottoms and belt loops; sizes 30 to 44 waist. Price **$8.00**

—Main Floor

Men's Summer Combinations

Made from fine white nainsook; full cut garments, with knitted insert in back to give comfort when stooping. Sizes 34 to 44. Price .....**95¢**

—Main Floor

The Newest in Men's Shirts

"Cambridge" Shirts With Colored Starched Collars

Smart Novelty Shirts in the new ribbed bosom, with starched collar to match. Shown in neat marl designs, with spots in blue, helio or grey. Sizes 14 to 16½. Price **$3.50**

—Main Floor

Men's Straw Hats

Novelty braid straws as well as fine Sennit braids. All the correct shapes for this season and all new stock; sizes 6⅝ to 7½. Price **$2.00**

—Main Floor

Week-End "Smokes"

Vancouver Club Cigars, box of **50** for **$2.49**
½-Pound Tally-Ho Smoking Tobacco and Briar Pipe for **62¢**
Bull's-Eye Cigarette Tobacco, 1-16-lb. sack for .....**10¢**
Claridge Leather Cigar Case, $1.75 value **$1.49**
Falcon Briar Pipe, $1.50 value for **$1.15**
Briar Pipes, 75c value.....**59¢**

—Main Floor

Summer Hats for All

Three Special Attractions for Today

Trimmed Hats

Hand Made Soft Braid Hats with facings of silk, flower and ribbon trimmings. Off the face and narrow back shapes, with wide drooping brims. A choice assortment of colors to select from. Values to $5.50. Today.....**$2.50**

Misses' Sports Hats

Made of fine felt and straw combined, faced with silk crepe, trimmed with ribbon rosette, poke shape. In colors of tan, green and white, saxe and white, red and white, yellow and white. Special at, each **$1.75**

Children's Hats

In silk, straw and silk braids, nicely made and trimmed with ribbon. Choose from pink, saxe, sand, navy, white and black. Values to $5.00. Today **$2.29**

—2nd Floor

Women's Leather Handbags

Specially Priced at $1.98

Pouch Shape Leather Handbags, with centre swing purse and mirror attached; strong metal frame and strap handle. Shown in black and brown. Also underarm bags of suedette in novelty designs, fitted with coin purse and mirror. Colors are grey and fawn. Regular $2.95. Special, **$1.98**

—Main Floor

Hair Nets

Special, 6 for 35c

Cap Shape Hair Nets in colors of medium brown, auburn and dark brown also black. Also fringe style, in light, medium and dark brown and black. Special at **6** for .....**35¢**

—Main Floor

Organdie Vestees, $1.49

Vestees of white organdie trimmed with small pin tucks and picot edged frills, collars in V neck and Bramley styles. Regular $2.50. Today at, each **$1.49**

—Main Floor

Silk Sale Offers More Wonderful Values Today

And Really, If You've Never Made a Dress Before in Your Life, Just the Sight of These Weaves and Colorings Will Make You Long to Spread Three or Four Yards on the Table and Cut Out a Danity Afternoon Frock.

36-Inch Silk Cordeline, Regular $2.45, for $1.69 a Yard

Desirable Knitted Summer Silk, with a rich lustrous finish; suitable for dresses, blouses and tunics. A large range of colorings to choose from, including saxe, helio, sand, rose, tan, Copenhagen, cocoa, silver, almond, navy, also black and white. Regular $2.45.

Stanley Crepes, $1.49 a Yard

An All-Silk Crepe that is universally popular for dresses and lingerie. Shown in a range of pleasing colors, including grey, sky, pink, mauve, saxe, peach and ivory; 38 inches wide.

Black Duchesse Messaline, $1.98 a Yard

Heavy quality and pure silk, this desirable weave is rich in appearance and thoroughly dependable in wear. We strongly recommend this exceptional value; 36 inches wide.

Plain and Novelty Silks, Values to $4.50, for $1.98 a Yard

Suitable Silks for afternoon, street and evening garments. Choose from satins, taffetas, moire Ottomans, art satins, broches, pongees, printed crepes, printed satins, striped luisant, ninons, etc. Values to $4.50.

Children's Bathing Suits Attractively Priced

Pure Wool Bathing Suits in plain colors of sheik, green, blue, navy, grey and brown, with contrasting colored stripes. Sizes 2 to 6 years, without skirt. Price **$1.29**
Sizes 8 to 14 years, with skirt. Prices .....**$2.29** and **$2.75**

Girls' Cardigans

Pure Wool Cardigans in fine knit, with two pockets. Practical garments for Summer wear; tan only. Sizes 8 to 14 years. Price, each **$3.95**

Madeira Pram Covers

Made from fine quality pique, all hand embroidered. Will wash and wear well. Values to $4.50. Special at **$2.98**

—2nd Floor

Misses' School Oxfords

Brown Chrome Calf Oxfords, Blucher style, flexible oak soles, low heels, full roomy toe. Good fitting and serviceable shoes for growing girls. Sizes 11 to 2. Price **$2.95**
Sizes 8 to 10½. Price **$2.50**

Children's Party Slippers

The popular instep strap slippers, in black patent leather, novelty cut-out vamp effect; Goodyear welted oak soles and spring heels. Sizes 8 to 10½. Per pair **$3.00**

—Main Floor

Big Girls' Brown Oxfords

Sturdy and comfortable for the school miss. Built to give genuine service. Uppers of brown chrome calf, stout welted soles, low rubber heels. Sizes 2½ to 6. Per pair **$3.75**

Misses' Summer Oxfords

In lightan calf and black velour calf. Oxford style, with welted soles, plain toe last and rubber heels. Sizes 11 to 2. Price, per pair **$3.50**

Women's Silk Hosiery at Popular Prices

Rayon Silk Hose
With wide hemmed tops, double soles, heels and toes. Shown in colors of shell, dawn, nude, brown and white. Sizes 8½ to 10. Per pair .....**50¢**

Rayon Silk Hose
Of good wearing quality. Has seam at back of leg, wide hemmed tops and feet strongly reinforced. Colors include brown and dawn; also black and white. Sizes 8½ to 10. Per pair.....**75¢**

Silk Hose
In novelty check designs, with seam at back of leg, well reinforced heels and toes and wide hemmed tops. Shown in two-tone colorings of nude and brown, grey and blue, black and white, coating and light blue, brown and fawn, brown and black, beige and black, thrush and green. Sizes 8½ to 10. Per pair.....**$2.25**

Pure Thread Silk Hose
With elastic ribbed tops, seam at back of leg, well reinforced heels and toes. Shades are beige, brown, camel, bamboo, grey; also black and white. Sizes 8½ to 10. Per pair.....**$1.35**

Chiffon Silk Hose
With pliable hemmed tops, neat fitting ankle, double soles, heels and toes. Shown in shell, sunset, black, taupe, beige, tan, bark and Airedale. Sizes 8½ to 10. Per pair **$1.50**

Novelty Silk Hose
Pure Thread Silk Hose with embroidered rose below the knee. These have wide hemmed tops, seam at back of leg and reinforced feet. Colors are pongee, nude, bois de rose, fawn and sunburn; also black. Sizes 8½ to 10. Per pair.....**$2.50**

—Main Floor

Children's Straw Hats

Fine Braid Straw Hats, made in England. Smart little Sailor Hats, with brims that may be turned down to protect the face and neck from sun. All have fancy embroidered bands with ships' names. Sizes to fit children 3 to 8 years. Prices .....**75¢, $1.00** and **$1.25**

Mill Ends of Unbleached Sheeting at 39c a Yard

Another fortunate purchase direct from the mills. These are short ends, slightly imperfect in weave but not enough to impair the sturdy wearing qualities; in lengths of one to four yards and widths from 60 inches to 80 inches.

—Main Floor

Women's Chamois Gauntlets

Washable Chamois Gauntlets

With pique sewn seams and self stitched points, finished with strap wrist; shown in natural and white; sizes 6¼ to 7¼. Per pair **$3.25**

Pull-On Washable Doeskin Gauntlets

Hand-sewn in black silk, elastic wrist style, in natural only; sizes 6½ to 7¼. Per pair, **$3.75**

—Main Floor

Boys' Donegal Tweed Suits With Extra Bloomers

Mothers who have boys to clothe will welcome this wonderful offering of Two-Bloomer Suits. Tailored from serviceable Donegal tweeds in grey and fawn mixtures; full cut bloomers, finished with governor fasteners; sizes to fit boys 9 to 15 years. Price, with extra pair of bloomers, **$12.95**

—Main Floor

Children's Ribbed Lisle Summer Golf Hose

Heavy Ribbed Lisle Hose, with turned-down tops in contrasting colors. Choice of suede, camel and cordovan; sizes 6½ to 9. Per pair. .....**75¢**

—Main Floor

Picnics!

Everything Here in Paper Supplies to Make Your Picnic Successful

Seaside Picnic Sets
Containing six plates and six paper serviettes. Per set .....**15¢**

White Paper Tablecloths
Size 63 by 85. Regular 50c. Special at.....**25¢**

White Paper Serviettes
100 for .....**25¢**

Paper Serviettes
With floral painted corners. Per dozen....**10¢**
and .....**25¢**

Paper Plates
Per dozen .....**10¢**

Waxed Paper Cups
Per dozen .....**15¢**

Waxed Paper in Rolls
5¢ and .....**10¢**
In ½-lb. rolls.....**25¢**
In 1-lb. rolls.....**50¢**

—Main Floor

Buy a Grey Squirrel Choker Today, $15.00

25 only, Fine Quality Grey Siberian Squirrel Chokers, finished with head, tail and paws. Today, each **$15.00**

If you have Furs that require repairing, cleaning or re-dyeing, bring them now. Low Summer charges now in effect.

—2nd Floor

Women's Bloomers

Full cut garments with gusset, in strong quality knit cotton. Shades of orchid, peach, also black and white; sizes 36 to 46. Price .....**50¢**

Women's Vests

In fine knit cotton, opera top or built-up shoulders; sizes 36 to 44. Price, **59¢**

—2nd Floor

SPECIAL

Half Fried Chicken Maryland
Whole Wheat Rolls and Butter. Coffee
65 Cents

Come and Bring a Friend.

A la Carte Meals at All Hours

Special 50c Course Luncheon Served Each Day From 11:30 to 2:30

—Victorian Restaurant, 4th Floor

Hudson's Bay Company

INCORPORATED 2ND MAY 1670

NEWS OF THE SPORTING WORLD

Travelers Travel Too Slow for Railroaders

Supposed Classic Ball Game Ends in One-Sided Score—Sample Men Taste Defeat for Second Time in Week and Slip From Top to Second Berth—U.C.T. Representatives Give Exhibition of How to Kick Ball Around

League Standing

	W.	L.	Pct.
Sons of Canada	4	2	.666
U.C.T.	3	2	.600
C.P.R.	6	2	.600
Eagles	0	4	.000

C.P.R. 17, Travelers 4

The so-called baseball team of the United Commercial Travelers found their previous almost beautiful road one of thorns and briars last night and were forced into a detour in the fifth inning of the supposed classic baseball game of the season, which punctured their scoring column for no less than six runs and which eventually led to them receiving the worst licking of the year at the expense of their rivals, the mighty C.P.R. nine, by the overwhelming score of 17 to 4.

The game, or rather sand-lotters' exhibition, up to the first of the fifth was snappy, but after that it was a beautiful demonstration of bone-head plays on the part of the sample men. The score board at the end of the fourth had two runs beside each team's name and fans were holding their seats as closely as they would watch the big league teams doing their stuff.

The Boners Start

When the Ceepeare came to bat two men were retired one after the other, and then a parade started when Cummins kicked Minnis' easy grounder around and allowed him to make second with Fetherstone getting to third. Two errors by Gandy at second, another by Robinson at centre and two hits letting over six runs, to make the railroaders' score 3 to 2.

From that time on it was anything but ball. The Travelers' team let errors, which any of the junior players could not get away with, get into their play and before the game was finished, as many as a cot is supposed to have lives, were chalked up against them. In the seventh and eighth the railroaders hit everything that was offered to them, and if they did not hit were allowed to sail merrily along on somebody's error or apparent "I don't care" style of play.

C.P.R. Finding Stride

The C.P.R., undoubtedly the best team in the league, looked last night to have found their stride. Their fielding and snappy work was par excellent, and every man was on his toes throughout the game. The Travelers, in the absence of "Hap" Gandy and Newman, might have an alibi to offer, but the play of some of the regulars who were in their positions throws water on any attempt for argument. Even if they had had their full team out they would have had to step a lot faster than on their previous appearances, for the railroaders looked like a million to those occupying the stands.

Roy Copas, manager of the railroaders, worked on the mound last night. He was hit freely, but was given fine support and was never in serious difficulty. Parfitt started for the Travelers, but for some reason did not appear in the fourth and Noble was sent in. Noble started in like a million, fanned the first two men, and when his teammates let a couple on, played short and retired the third man. In the next inning he struck out one man and retired another, but then was given support like a sieve would hold water, and was so disgusted that he began to play football with his glove. In the eighth Robinson took his place and worked for one inning.

Cummins Very Poor

Jimmy Cummins, at short for the samplemen, was about as much use in that position as a man on the bench. Out of his six chances he handled four went for errors. His hitting, however, was one thing in his favor, for he gathered three safeties out of four tripe to the plate.

Minnis and Whyte led the railroaders with the willow, each knocking out three safeties during their trips to the rubber. Fetherstone did the "Babe Ruth" in the seventh with one man on.

Box Score

U.C.T.—	AB.	R.	H.	P.O.	A.	E.
Cummins, ss	4	1	0	5	1	4
McGinnis, c	5	1	1	0	2	0
Moore, 2b	4	0	0	2	0	1
Green, 1b	5	0	1	7	0	0
Cottet, lf	5	0	1	2	0	1
G. Gandy, 2b	3	0	0	1	5	1
Noble, rf, p, cf	4	0	1	1	0	1
Robinson, cf, p	4	1	1	0	0	1
Parfitt, p	1	0	0	0	2	0
Wilcox, rf	2	1	1	0	0	0
	37	4	6	24	10	9

C.P.R.—	AB.	R.	H.	P.O.	A.	E.
H. Copas, ss	5	3	1	2	4	2
Whyte, cf	5	2	3	3	0	0
Fetherstone, 1b	6	0	2	5	0	0
Minnis, 3b	4	1	3	4	4	0
C. Campbell, rf	5	1	2	0	0	0
Richdale, lf	5	1	1	0	0	0
F. Campbell, 2b	2	2	1	1	2	1
More, c	5	2	1	7	0	0
R. Copas, p	4	2	2	1	3	0
	41	17	16	27	12	3

Score by innings—

U.C.T.	002000020—	4
C.P.R.	10100054*—	17

Summary—Home run, Fetherstone; three-base hit, Green; two-base hits, H. Copas, Whyte 2, More, R. Copas, Minnis; sacrifice hits, Moore, Minnis, C. Campbell, Richdale, F. Campbell; stolen bases, Cummins, Cottet; struck out, by Parfitt 1, by Noble 2, by Robinson 1, by Copas 6; bases on balls, off Noble 3, off Copas 4; double plays, Minnis to H. Copas 2; left on bases, U.C.T. 11, C.P.R. 9; hit by pitcher, Whyte and Minnis by Noble, R. Copas by Robinson; five hits off Parfitt in three innings, nine off Noble in four innings, two off Robinson in one inning; time of game, 1:50; umpire, McGregor.

It was well into the eighteenth century before stagecoaches ran regularly between New York and Philadelphia.

HURSTWOOD WINS ASCOT FEATURE

Odds-On Favorite Wins by Half a Length—Compiler Comes First in Wokingham Stakes

ASCOT, June 19.—Leading by half a length, Somerville Tattersal's Hurstwood, a four-year-old bay colt, won the Hardach Stakes for £2,000 and extras here today. Madame Calman's Tournesol, a three-year-old bay colt, was second by a head. Lord Rosebery's Plack, a four-year-old chestnut filly, was third. There were seven starters.

Betting was: Hurstwood, 11 to 10 on; Tournesol, 20 to 1 against, and Plack, 10 to 1 against. The race was run over the Swinley course, one mile and a half.

Lewis Scheverin's Compiler won the Wokingham Stakes of £700 with extras, which was also run here today. It won by half a length. George Hardy's Silent Guard was second, and Lady Nursburnholm's Perhaps So, was third. Twenty-two started.

The betting; Compiler, 20 to 1 against; Silent Guard, 100 to 6 against, and Perhaps So, 100 to 9 against.

BURNSIDE BOWLING

Wednesday was a good one at the Burnside bowling green., Messrs. Peterson and McDonald, of Victoria Club, with six other members, treated the Burnsiders to a strenuous and entertaining afternoon. The game resulted as follows:

Victoria—A. McAuley, J. Day, J. Parker, R. McDonald (skip), 7.

Burnside—J. P. Hibben, W. Tupman, F. J. Byng, F. Moule (skip), 21.

Victoria—M. Smith, G. Wetherell, W. Lothian, J. Paterson, 26.

Burnside—W. Peter, C. A. Goodwin, P. Handley (skip), 15.

Grand totals—Victoria, 45; Burnside, 36.

Ladder Contest

Interest in the "ladder" competition on the Burnside green continues unabated. The position of every player on the Greater Victoria League team has been challenged, but the leading eight have so far been successful in defending their rights. The scheme is proving of great benefit to new members. Following is the result of the June games to date:

W. R. Peter 21, W. Tomes 5.
J. R. Johnston 21, J. P. Hibben 7.
W. Tupman 21, A. Hallam 9.
P. Handley 21, J. P. Hibben, 14.
A. Stewart 21, J. Henfrew 14.
R. H. Huddlestone 21, D. A. Vallance 12.
P. Handley 21, C. A. Goodwin 3.
F. Moules 21, W. Peters 16.
R. H. Huddlestone 21, F. J. Byng 16.
W. H. Peter 21, W. Tomes 17.
G. Vallance 21, F. J. Byng 16.
W. Tupman 21, W. H. Peter 16.
W. H. Peter 21, A. Hallam 18.
J. P. Hibben 21, W. Tupman 19.
J. Cobbe 21, P. Handley 19.
R. Huddlestone 21, G. Vallence 17.
C. Goodwin 21, A. Edwards 16.
J. M. Boyd 21, A. Stewart 5.

FIFTH REGIMENT SHOOT

The Fifth Regiment Rifle Association will hold its weekly shoot at Heal's range today. Those intending to shoot are asked to meet at the Bank of Nova Scotia, corner of Douglas and Yates Streets, at 1:30 p.m. sharp.

WASHINGTON VARSITY CREW

The University of Washington varsity crew, national champions for two years, were confident of repeating for the third season in the Poughkeepsie, N.Y., regatta. Their unusually large stature is expected to bring them a great advantage over other crews.

Big Swimming Galas to Be Crystal Carnival Feature

Huge Display of Trophy Cups and Prizes Is Now to Be Seen in Mackay & Gillespie's Window—Desborough Life-Saving Cup Will Be Contended for—Celebrated Swimmers From Coast and States Cities Will Compete

By the courtesy of Mackay & Gillespie, their window on Douglas Street is today brilliant with a display of over $800 worth of prizes and trophies which will be presented to the winners of the swimming competitions to be held at a series of gala days at the Crystal Garden, June 27, 28 and 29.

Among the trophies is the famous Desborough Prize Cup for life-saving, originally presented by Lord Desborough. This cup, which has been contested for all over the world at various times, can only be held once by the same two persons. The winners of this year will receive it out of the custody of Messrs. Barrett and Balnave, of the V.A.S.C., who won it last year.

Celebrated Swimmers

This swimming fete, which will be one of the biggest of its kind ever staged in Victoria, is expected to become an annual affair. A number of the most celebrated swimmers in the West will come to Victoria to compete, including Orvill Peterson, one of the fastest swimmers on the coast, and Julian Burroughs, the Multnomah champion diver, and a probable national winner.

From Portland, Oregon, four lady state and coast champions will enter. Seattle will be represented by four or five of its best known swimming girls, including Agnes Speidell, and Vancouver will send a team of five, who will endeavor to win the intercity relay, the relays being amongst the biggest events on the programme.

Children's Gala

The principal finals will be swum off at a huge gala on Tuesday night. A school children's championship gala will be held on Monday, at 2:30 p.m., at which exhibitions by expert divers will be given during the intermissions. Two hundred entries will be open free to all Victoria and district schools. The charge for admission to the children's gala for spectators will be 25 cents, and to the main galas, $1.00.

All arrangements for these events are being undertaken by Mr. Collins, president, and Mrs. V. J. Dunn, secretary of the Provincial branch of the Canadian Swimming Association, with which is amalgamated the American fraternity.

Close Cricket Match Won by the Services

Following is the full score of the United Services-St. Aidan's Wednesday League cricket match which was won by the Services by six runs after being four runs down on the first innings:

United Services' First Innings

Wilcox, run out	0
Smith, not out	14
Montgomery, b Wenman	0
Watson, run out	2
Verrall, c Sparks, b Wenman	4
Cobbett, b Mitchell	7
Hughes, b Mitchell	3
Grimes, c Wenman, b Mitchell	2
Wallace, c Sparks, b Wenman	1
Burns, b Sparks	9
Pauline, b Sparks	0
Extras	2
Total	44

St. Aidan's First Innings

Wenman, c Watson, b Cobbett	15
Knight, c Grimes, b Cobbett	15
Cooke, c and b Smith	0
Sparks, lbw Smith	10
Jones, b Cobbett	2
Campbell, st Watson, b Cobbett	0
Georgeson, b Cobbett	0
Hamber, run out	1
Mitchell, b Cobbett	0
Stewart, not out	2
Grierson, b Cobbett	3
Total	48

United Services' Second Innings

Wilcox, b Mitchell	65
Smith, b Knight	0
Montgomery, b Sparks	0
Watson, c Wenman, b Sparks	7
Verrall, b Knight	17
Cobbett, run out	9
Hughes, b Wenman	3
Grimes, b Knight	0
Wallace, b Wenman	5
Burns, c Sparks, b Knight	0
Pauline, not out	0
Extras	7
Total	68

St. Aidan's Second Innings

Wenman, b Verrall	42
Knight, c Hughes, b Cobbett	0
Sparks, c and b Verrall	9
Jones, b Cobbett	0
Campbell, not out	4
Georgeson, c Hughes, b Cobbett	3
Hamber, b Cobbett	0
Mitchell, b Cobbett	14
Stewart, c Wallace, b Verrall	0
Grierson, b Cobbett	6
Extras	6
Total	78

Bowling Analysis

St. Aidan's 1st Innings—	O.	W.	R.
Cobbett	3.3	7	16
Burns	1	-	17
Smith	4	2	15
Verrall	4	3	15
Services' 1st Innings—	O.	W.	R.
Sparks	8	2	6
Wenman	10	2	27
Mitchell	2	2	3
Knight	6	4	21
St. Aidan's 2nd Innings—	O.	W.	R.
Cobbett	8	6	22
Smith	4	0	21
Verrall	3	2	15
Services' 2nd Innings—	O.	W.	R.
Sparks	6	2	9
Wenman	5	2	22
Mitchell	2	1	15
Knight	6	4	25

Victoria Golf Club Ladies' Monthly Bogey

The winners of the ladies' monthly bogey competition of the Victoria Golf Club, played yesterday, were: "A" class, Mrs. Parry, 6 up, and in "B" class, Miss J. McLeod, 1 up.

TODAY'S CRICKET

Only two league cricket matches are down for play today on local grounds. In the "A" Division, Albions play the Incogs at Mt. Tolmie, and in the "B" Division the Five C's play the Albion "B" team at Beacon Hill.

The Albion "A" team will be as follows: F. Jordan (captain), N. F. Pite, R. M. Knight, T. Hoggarth, W. B. Knight, G. D. Smith, R. A. Willcox, S. G. McIlmoyle, G. Heinckey, F. Bossom and A. Adams.

Albion "B"—C. E. Yearwood (captain), E. Marshall, H. Lethaby, L. Backler, W. L. Armstrong, A. Lindner, J. Mitchell, C. E. Straker, E. Parsons, V. S. Roberts and R. White.

Five C's "B"—A. Booth, N. Wilkinson, R. Bredin, W. Beeston, N. Martin, E. Martin, Slocomb, Sr., Slocomb, Jr., H. Bleasdale, C. Pillar and L. Vaughan.

Wins Cup and Takes a Drink

MAUREEN ORCUTT

When Maureen Orcutt, seventeen, won the Women's Eastern golf championship at Greenwich, Conn., she was so overjoyed that she filled it with water and quaffed to her good luck.

Herman Challenges For Feather Title

NEW YORK, June 19.—Babe Herman, former Californian, today posted a forfeit of $2,500 with the State Athletic Commission in challenging Lewis "Kid" Kaplan, of Meridin, Conn., to a bout for the featherweight championship.

Mickey Walker Signs To Fight Dave Shade

NEW YORK, June 19.—Mickey Walker, welterweight champion, today signed an agreement to meet Dave Shade at Vernon, Cal., on July 21 for the welterweight title of the world. The agreement was signed at the office of the State Athletic Commission.

Vancouver Will Send Thirteen Swimmers for Gala at the Carnival

VANCOUVER, B.C., June 19.—Officials of the Vancouver Amateur Swimming Club have named thirteen members to make the trip to Victoria for the gala at the Capital the last three days of this month on the occasion of the opening of the new swimming tank there. John Bayley, C. H. Hills, R. S. McMillan, jr., Bruce McDonald, John Cameron and R. Fuller will represent Vancouver in the men's events, and Reta Tingley, A. Margetson, Maisie Lyons, Daisy Prentice, Mrs. Steele, L. Broadfoot and Dorothy Ireland, in the women's.

Cumberland Soccer Team Is Filled With Confidence

CUMBERLAND, June 19. — The United soccer team arrived home late this evening from Vancouver, where on Wednesday they replayed their Connaught Cup match with the Engineering Works of that city. They show no surprise at their fairly easy win of 4 goals to 2, as they were confident before they left that some such score would be the result. Their next game is scheduled for Saturday against Nanaimo City, in that town, and another win is expected, although the players are not quite as confident as they were on Wednesday. The fact that Dickinson and Harris have left the Nanaimo team, as rumored in this city, greatly enhances their chances of victory.

Vancouver Police Sports Draw Record Entry List

VANCOUVER, June 19.—Entries for the sprint events of the Vancouver police sports to be held here on June 24 are the heaviest on record and will mean three heats in each event to determine a winner. Twenty-three sprinters have entered the open 100 yards, while twenty-five will compete in the 440 yards.

Seattle is sending seventeen athletes to endeavor to take the laurels away from the home talent, Ferndale four entries, and Victoria several competitors.

Miss Collett in Final For French Golf Title

VERSAILLES, June 19. — Miss Glenna Collett, of Providence, R.I., by defeating the French golfer Mme. Vogliene, 7 up and 5 to play today, has an opportunity to play in the finals of the French women's golf championship tomorrow. To win the championship she will have to defeat Mlle. Simone Thion de la Chaume, 17-year-old schoolgirl, who today disposed of the formidable player, Pauline de Bellot, 5 and 4.

Junior Tennis Finals to Be Played This Afternoon

McDonald, of Vancouver, Is in Finals of Two Classes With a Brentwood College Boy and a Victoria Boy as His Opponents—Clist Plays Jones in Boys Under 15 Division—Hope Leeming in Girls Under 18 Final

With the exception of two semi-final matches to be decided this morning in the girls' divisions, all the junior Provincial lawn tennis championships were brought to the final stage yesterday at the Victoria Lawn Tennis Club's courts.

As a result James McDonald, the Vancouver boy, will figure in two matches this afternoon, meeting H. Morrison, the Brentwood College boy, in the final for boys under 18, and S. Jones in the final for boys under 15. Clist, last year's under 16 champion, will play Jones in the final for boys under 15.

In the girls' events Hope Leeming will play the winner of the morning's semi-final between A. Code and J. Campbell for the under 18 championship and is favored to win the title. Jean Campbell will play the winner of the other semi-final between C. Dobbin and H. Macklin in the girls under 16 event.

There were no matches of very outstanding interest in yesterday's semi-finals, except that in which J. List won in the girls under 15 division, many of the closest games having been the elimination of strong contenders in previous rounds. Yesterday's results and today's draw follow:

Boys Under 18

Jas. McDonald defeated A. S. Clist 6-3, 6-2.
H. Morrison defeated J. Coleman 6-1, 6-4.

Boys Under 15

S. Jones defeated C. H. Ruttan 6-2, 9-7.
A. S. Clist defeated L. Backler 6-2, 6-3.

Girls Under 18

Hope Leeming defeated S. Tisdall 6-0, 6-4.

Girls Under 15

J. Campbell defeated P. Barber 6-3, 6-1.

Girls Under 15

J. List defeated S. Donnelly, 4-6, 6-1, 6-4.
J. Campbell defeated K. Hall, 6-0, 6-1.

Draw for Today

At 11 a.m.—Semi-final, girls under 16, A. Code vs. J. Campbell; semi-final, girls under 16, C. Dobbin vs. H. Macklin.

At 2 p.m.—Final, boys under 18, Jas. McDonald vs. H. Morrison; final, boys under 15, S. Jones vs. A. S. Clist; final, girls under 16, Hope Leeming vs. winner of A. Code vs. J. Campbell; final, girls under 16, J. Campbell vs. winner of C. Dobbin vs. H. Macklin.

At 3 p.m.—Final, boys under 18, S. Jones vs. Jos. McDonald.

The club committee announces that the club will be pleased to entertain all friends of the players and others interested to view the finals of the championships today.

WINNIPEG RACING

WINNIPEG, June 19.—Billy D. captured the Polo Park Handicap, the feature event of the closing day's racing at the new Polo Park. The time for the race, 1:01 2-5, is believed to be a record for a Western Canadian track. The horses move to Whittier Park tomorrow.

First race, four and half furlongs: 1, What's the Time, $3.15, $2.35, $2.25; 2, Swift Lady, $2.30, $2.20; 3, Fairie Rose, $2.30.

Second race, five furlongs: 1, Sandy, $10.05, $2.25, $2.25; 2, Mallowmot, $4.15, $6.95; 3, Spinzerone, $6.55.

Third race, seven furlongs: 1, Spinning, $8.65, $6.50, $4.15; 2, Jacobean, $3.10, $2.60; Phelan, $3.65.

Fourth race, seven furlongs: 1, Steve E., $7.40, $3.05, $2.50; 2, Jack Frost, $3, $2.45; 3, Marvel G., $2.50.

Fifth race, five furlongs: 1, Billy D., $5.90, $4.05, $2.35; 2, Sunny Ways, $9.90, $5.05; 3, A. Lester, $3.40; Chas. Whitney, scratched.

Sixth race, mile and 70 yards: 1, Love Song, $36, $10, $5.60; 2, Whippet, $10, $6; 3, Geleta, $3.90.

Seventh race, mile and 70 yards: 1, The Chamberlain, $24.90, $9.60, $5; 2, Sweet and Low, $5.05, $3.20; 3, Yorkshire Maid, $5.70.

Overnight Entries

First race—Emma Weller, 102; Lucky Hayes, 107; Nick Klein, 107; Randolph, 107; Rebate, 107; Bill Todd, 107; Jolly Sailor, 107; Ella Waldo, 116; Ulallon, 105; *Scamper, 110; Record, 107; Crane, 107; Tony M., 107; Launa, 101; Bob Link, 107; *Smokey Perkins, 103.

Second race—Merry Minx, 100; *Lady Betty, 99; Little Evelyn, 103; *Silent Pardner, 96; Sandy, 101; Hindoo Lass, 105; *Catch Me, 99; *Two Bits, 101; Jingo, 109; Lady Edmonton, 99; *Lady York, 99; *Rainbow, 100; *Massana, 101; Vodka, 104.

Third race—Wiltrude Wood, 106; Speedball, 104; Scissors, 103; Roughready, 105; Vanloo, 105.

Fourth race—Spinning, 101; Miss Sedella, 101; Kilauea, 103; Gay Red, 102; Big Indian, 103; Sweep Blossom, 109; Seabeach, 103; Lucky Cat, 106; Riposta, 106; Tan Second, 103; Old Paige, 113; Good Time, 106; *Bigwig, 103; *Lloyd George, 96; Nestagaga, 106.

Fifth race—Bill D., 120; Margaret Elenora, 96; George O'Neill, 95; Right on Time, 121; Sunnyways, 109; Lindean, 100; Herod's Pride, 95.

Sixth race—Lady Barrett, 100; Southern Gentleman, 110; Bubbling Louder, 110; George James, 110; Old Homestead, 105; Kirkwood, 110; Busy Bob, 105; Jacobean, 110; Burman, 110; Ringleader, 105; Denita, 105; Watch Your Step, 106; Lot of Style, 109; Guilda, 108; Yorkshire Relish, 98; Billy Connor, 103.

Seventh race—Miss Prosperity, 110; Brian Kent, 116; The Chamberlain, 112; Double Shot, 109; *Jolly Benita, 98; Nebraska Lad, 112; *Cappy Ricks, 104.

*Apprentice allowance.

LACROSSE TEAMS SET FOR MATCH TONIGHT

Managers Sending Out Strongest Teams and Fast Game Expected—Everett Taylor Referee

Everything is all set for the big lacrosse game between the Capitols and Sidney at the Royal Athletic Park tonight. Both managers will trot out the strongest teams they can get hold of, and fans are assured of a fast exhibition. Everett Taylor will referee, and will get the teams in action at 6:30 sharp.

With the announcement that ladies are to be admitted free, a large representation of the fair sex is looked for to be present. The Sidney people are chartering a couple of the big sightseeing cars to bring their supporters, and half the town is expected to be on hand to cheer the millmen to victory.

"COTTON" BRYNJOLFSON

Star home man of the Capitol lacrosse team, who will appear in tonight's game against Sidney. "Cotton" is recognized as one of the best stickhandlers in the Province, and prior to serving in the Great War was with the Vancouver professional team. His appearance back on the field should be a big drawing card for tonight's game.

"Simmy" Simpson, star goalie of the Victoria Mann Cup team, will be in the nets for Sidney. Simpson has been playing fine lacrosse for a number of years, and can be relied upon to turn in a fine exhibition. The rest of the team will be the same that trimmed the Capitols last week.

Manager Jimmy McGregor, of the Capitols, will make several changes in his line-up. A number of youngsters have been turning out to practices, and they will be sprinkled in with the veterans in order to speed up the play. "Cotton" Brynjolfson will be on the home, while Alfie McGregor will work at the inside position. This combination should be able to puncture the nets behind Simpson before the game is over.

French opera was sung in Baltimore in 1791.

Sportive Punches

By the "Old 'Un"

The Old 'Un the other day made a few remarks in this column in praise of cricket. It is a great game, but it is a mistake to suppose that any game, however great, is above criticism.

The man who looks upon cricket, or anything else, as something inviolable, sacrosanct as it were, not to be criticised and not to be altered, is making a big mistake.

Cricketers out here are generally rather intolerant of baseball and needlessly contemptuous in their reference to it. Running down another man's game just because you don't like it or understand it, gentlemen, is NOT CRICKET, to use your own rather hackneyed and somewhat righteous expression.

The Old 'Un never played American baseball in his life, but, when he sees all classes of a great and civilized nation taking the interest in it that they do, he recognizes that there must be something worth while about it.

The last Australian cricket team which visited these parts was considerably better at cricket than anything we were able to bring against them. They could also have held their own at baseball. They played both games, and played them well.

Some years ago when there was a little disturbance in Europe, and rather more Americans than usual in London, there was quite a talk in the American papers about getting the Englishmen to take up baseball in preference to cricket. That, of course, was humorous if meant to be serious.

But there are a number of things which the players of each game might very well learn from the other, and the Old 'Un is inclined to believe that the Australians have found this fact out, and taken advantage of it.

Fielding with the ungloved hand at cricket may be sometimes very brilliant, but baseball fielding and throwing-in is, except in third-rate teams, almost invariably smart and accurate.

Britishers may object to fuss and bustle when playing a game, but the other extreme is just as irritating.

By the way, there is one thing which the Yorkshire cricket eleven seems to have adopted from baseball and that is a more or less elaborate system of signals, not from wicketkeeper to bowler, but from bowler to fielders.

For instance, Robinson moves his hand in an apparently aimless fashion and two of the slips take up other positions. Rhodes makes a slight motion as he reaches his turning point and Oldroyd or Leyland move back a few yards quite unostentatiously.

"There are never," to quote an Old Country paper, "any frantic attempts by the bowler or the captain to attract the attention of a fieldman who is busily engaged in watching the antics of a poodle or the graceful passage of two young ladies along the running path."

"Chuck" Hunter Ties With Hueston for First Place

Long-Hitting Young Tacoma Amateur Golfer Also Makes New Competitive Record for Course in Opening Day's Play for Open Championship of Pacific Northwest—Phil Taylor Is Eighth on List of Leading Scores

TACOMA, June 19.—Charles D. Hunter, Jr., youthful Tacoma amateur, and Jack Hueston, professional of the Earlington Golf Club of Seattle, were tied for first place tonight at the end of the first 36 holes of play in the Pacific Northwest open championship in progress here. H. Chandler Egan, former Northwest amateur champion, was in third place with 147, and Mel. Smith, the Waverley Golf Club professional from Portland, next with 148.

Neil Christian, professional of the Yakima, Wash., Golf Club, defending open champion, came next, having started poorly with a morning round of 77, which he partly redeemed in the afternoon with a par 73 for a total of 149.

Two amateurs, F. Dolph, of Portland, and Forest Watson, of Spokane, were placed next with total scores of 150, having identical rounds of 76 in the morning and 74 in the afternoon.

A Course Record

Hunter scorad a new competitive record for tha course in the afternoon play with an even 70, his morning score being 75. Hueston had a 74 in the morning and 71 in the afternoon.

Some of the leading scores follow:

Jack Hueston, 74-71—145.
*C. D. Hunter, 74-71—145.
*H. C. Egan, 74-73—147.
Mel. Smith, 75-73—148.
Neil Christian, 77-73—149.
*F. Dolp, 76-74—150.
*F. Watson, 76-74—150.
Phil Taylor, 74-78—152.
M. Dutra, 78-75—153.
W. E. Dalgleish, 76-80—154.
W. Pursey, 77-77—154.
Johnnie Jones, 77-77—154.
*Bon Stein, 77-77—154.
*Indicates amateur.

Phil Granville Leaves In Quest of Laurels In Old Country Races

MONTREAL, June 19.—Phil Granville, of Hamilton, the great West Indian walker, who is, through his residence here, looked upon as a Canadian, today left for the Old Country and expects to be away about four months. He will stay in England two months and expects to take part in many walking races, the most important of which will be the Brighton-to-London race.

Walter Hagen Plans to Tour in Western Canada

CHICAGO, June 19.—Details of the plans of Walter Hagen, famous golfer, for a tour of Western Canada were announced hera today. The British open and United States professional champion will play Sunday in Minneapolis and after games in St. Paul and Duluth, will visit Winnipeg, Moose Jaw, Regina, Edmonton, Calgary, Banff, and perhaps several other Canadian cities. He expects to play 20 matches against all comers, and return East in time to play in the Canadian open championships in Toronto, July 14.

Yale Oarsmen Win From Harvard Crew

NEW LONDON, June 19.—Yale won the four-mile varsity eight rowing race from Harvard this afternoon by one and a half lengths. Official time was Yale 20 minutes 10 seconds, Harvard 20 minutes 14 seconds.

Sale No. 1914.

Preliminary Notice

SHORT NOTICE SALE

STEWART WILLIAMS & CO. AUCTIONEERS

Duly instructed by Hugo Beaven, Esq., will Sell by Public Auction, at the Residence of the late Hon. Robert Beaven, 626 Vancouver Street, corner of Collinson Street, on

Monday Afternoon

At 1:30 O'CLOCK

the whole of the Well-Kept

Furnishings of the Ten-Roomed House

Full particulars in Sunday's paper. On view this afternoon from 3 o'clock. For further particulars apply to

The Auctioneer,
Stewart Williams
410 - 411 Sayward Bldg. Phone 1324.

Livestock Auction

Every Saturday at 10:30 A.M.
MARKET SQUARE
Entries up to time of sale.
A. OGDEN
Auctioneer and Livestock Specialist
Phone 3921

BARTHOLOMEW'S
Antiques Antiques

English and French Fine Art Furniture, Oil and Water Colors by eminent masters; Crystal Glass, Sheffield Plate, Persian Rugs, etc. Largest and Finest Selection in B.C. 1112-17-19 Fort St. Phone 1611

Furniture Snaps

Oak Dining Sets, $95, $99, $89, $48.00
Fumed Oak Library Tables, $15, 13.50
Bird's-Eye Maple Bureau for 29.00
6 ft. Extension Dining Table at 12.50
Oak Morris Chair; good value 8.50
Choice Mahogany China Cabinet 19.00
Mahogany Parlor Suite; a bargain 45.00
Drophead Sewing Machine; snap 19.00
Overstuffed Chairs, $29, $18 and 14.50
Axminster Carpet, 10x7 feet 19.00
Brass Bed, Coil Sp'g, Cotsmoor 39.00
Walnut Bed, Sp'g, Matrs.; as new 28.50
3½ ft. Ivory Bed, complt.; as new 17.50

British Furniture Mart
747 FORT STREET PHONE 3643
If you read see our Book Department

Today Is Last Day That Citizens May Vote for a Queen

With the decisive moment drawing nearer, Victoria is holding its breath with the suspense of waiting to know whom of the six Princesses will be chosen Queen of the Carnival.

All voting gates will be closed tonight at 6 o'clock and at 10 o'clock it will be decided and announced who shall wear the crown.

All who are responsible for the sale of votes are asked to return the stubs at the earliest moment possible.

The Princesses will today centra all their efforts upon the last and most strenuous driva of the whole campaign. The contest has been throughout remarkable for the kindliest sort of rivalry axisting between the six lovely contendants for the crown, who, since their election, have untiringly devoted their time and effort to the furtherance of the success of the Crystal Garden Carnival.

LEAGUE BASEBALL

National

At Cincinnati—	R.	H.	E.
New York	2	10	0
Cincinnati	4	11	1

Batteries—Greenfield and Snyder; Donohue and Wingo.

At Chicago—	R.	H.	E.
Philadelphia	5	11	1
Chicago	4	11	1

Batteries—Carlon and Henline; Bush, Copper and Hartnett.

At Pittsburgh—	R.	H.	E.
Brooklyn	6	14	0
Pittsburgh	9	14	2

Batteries—Ehrahardt, Osborne and Taylor; Meadows and Smith.

At St. Louis—	R.	H.	E.
Boston	9	7	2
St. Louis	3	4	0

Batteries—Graham, Marquard and Gibson; Dickerman and O'Farrell.

American

At Philadelphia—	R.	H.	E.
St. Louis	9	14	3
Philadelphia	13	11	1

Batteries — Wingard, Vangilder, Gaston, Grant and Rego; Gray, Rommel and Cochrane.

At Boston—	R.	H.	E.
Detroit	6	10	0
Boston	3	3	3

Batteries—Leonard and Bassler; Ehmke and Picinich.

At New York—	R.	H.	E.
Chicago	3	10	1
New York	4	10	1

Batteries—Svengros and Schalk; Pennock and Bengough, Schang.

At Cleveland—	R.	H.	E.
Washington	7	13	4
Cleveland	5	9	0

Batteries—Gregg, Ogden, Russell, Marberry and Ruel; Karr, Shaute and L. Sewell.

Coast

SALT LAKE, June 19.—Oakland outplayed Salt Lake today and won the baseball game by a score of 10-6. The Oaks made five of their tallies in the second inning, a wild throw by Peters and a fumble by Kerr accounting for three of them.

	R.	H.	E.
Oakland	10	14	1
Salt Lake	6	16	3

Batteries—Krause and Byler; Ponder, Hulvey and Peters.

SACRAMENTO, June 19.—Clarence Hoffmann's home run over the left field fence in the sixth broke a three-all tie and gave the Senators an even break in the series to date and the game 4 to 3.

	R.	H.	E.
Vernon	8	9	1
Sacramento	4	9	1

Batteries—Bryan and Schang; E. Shea and M. Shea.

SAN FRANCISCO, June 19.—Portland made marry at the expense of four San Francisco pitchers today, beating the Seals 11-6. McWeeney started for the Seals, but had to retira in the fourth inning when he threw his arm out of kilter.

	R.	H.	E.
Portland	11	19	2
San Francisco	6	8	2

Batteries—Meeker, Rachac and Hennah; McWeeney, Geary, Williams, Demeyer and Yelle, Ritchie.

LOS ANGELES, June 19.—A four-run rally in the ninth gave Los Angeles on 2-7 victory over Seattle today. The game was broken up when Ed. "Tub" Spencer, a pinch-hitter, placed a homer over the left field fence, scoring one ahead of him, after two other tallies already had been scored.

	R.	H.	E.
Seattle	7	14	0
Los Angeles	8	9	1

Batteries—Plummer, Hasty and E. Baldwin; Wright, Payne and Ennis.

CLUB STANDINGS

Coast

	W.	L.	Pct.
San Francisco	41	20	.718
Salt Lake	43	30	.518
Los Angeles	36	35	.507
Seattle	32	35	.500
Oakland	33	39	.431
Portland	30	37	.442
Sacramento	30	42	.417
Vernon	28	46	.378

National

	W.	L.	Pct.
New York	35	21	.625
Pittsburgh	31	22	.585
Cincinnati	30	26	.536
St. Louis	29	29	.491
Chicago	26	33	.441
Brooklyn	26	37	.426
Philadelphia	23	32	.412
Boston	21	34	.382

American

	W.	L.	Pct.
Philadelphia	39	19	.684
Washington	37	30	.649
Chicago	29	33	.509
St. Louis	27	30	.474
Cleveland	26	31	.456
Detroit	27	32	.450
New York	24	33	.421
Boston	22	37	.373

News of Lincoln's first election was carried by Pony Express from St. Joseph to Denver in two days and 21 hours.

Where the Adjourned Oak Bay Auction Takes Place Today

The above is the scene of the Oak Bay Auction Sale, which was held last Wednesday in a large tent opposite the Oak Bay Hotel, at the car line terminus. Seven hundred people packed the available room, and witnessed the sale of sixty-one lots in less than three hours. The sale was adjourned until today, in order to let prospective buyers have the opportunity of going over the properties on Thursday, yesterday, and also this morning. The sale will be continued this afternoon, at the same place, commencing at 2 o'clock, by Auctioneer C. S. Austin, and it is anticipated that another large crowd of interested people will be present, and participate in the bidding. A limited number of lots will be sold today at the highest prices bid, after which every unsold lot will be increased in price in accordance with its real value.

ST. GEORGE'S SCHOOL HOLDS ANNUAL SPORTS

Many in Attendance—Mary Campbell Senior Champion—Margaret Pattinson Runner-Up

The lovely old gardena of St. George's School, Rockland Avenue, bathed in sunshine and radiant in their Summer garb of greenery, formed a delightful setting for the annual sports day yesterday. A large number of the parents and friends of the students were in attendance, showing their approval of the prowess of the pupils with frequent and wholehearted applause.

The senior championship cup was won by Mary Campbell with 22 points, while Margaret Pattinson was runner-up with 18 points. The intermediate championship was won by Christina Dobbin with 15 points, while Barbara Lloyd-Young was second with 11 points. The junior champion was Mary Mackay (15 points), and the runner-up was Joan Mansfield with 9 points.

Summary of Events

Flat race, senior—1, Margaret Pattinson; 2, Mary Campbell; 3, Elea Cooke.

Flat race, intermediate—1, Christina Dobbin; 2, Beatrix Wright; 3, Pamela Winslow and Barbara Lloyd-Young.

Flat race, junior—1, Mary Mackay; 2, Margaret Godfrey; 3, Sara Nixon.

Flat race, nine years and under—1, Teddy Winslow; 2, Joan Hall; 3, Noreen Cowper.

Flat race, seven years and under—1, Kewpie Mackay; 2, Joan Davis; 3, Audrey Homer-Dixon.

Sack race, senior—1, Mary Campbell; 2, Aileen Ferguson; 3, Margaret Pattinson.

Slow bicycle, open—1, Elea Cooke; 2, Pamela Winslow; 3, Nellie Sims.

Throwing the basketball, intermediate—1, Christina Dobbin, 75 ft. 11 in.; 2, Helen Macklin; 3, Helen Campbell.

Egg and spoon race, junior—1, Winnie Cox; 2, Barbara Barker; 3, Daphne Pooley.

Egg and spoon, nine years and under—1, Marie Adens; 2, Noreen Cooper; 3, Teddy Winslow.

Egg and spoon, seven years and under—1, Kewpie Mackay; 2, Joan Davis; 3, Audrey Homer-Dixon.

Three-legged, senior — 1, Mary Campbell and Violet Flick; 2, Margaret Pattinson and Betty Phillips; 3, Ivy Soole and Aileen Ferguson.

Old girls' race, throwing the cricket ball—1, Flora Musgrave; 2, Joan Musgrave; 3, May Sims.

Throwing the cricket ball, senior—1, Aileen Ferguson, 130 ft. 2 in.; 2, Ivy Soole; 3, Mary Campbell.

Skipping, junior—1, Mary Mackay; 2, Joan Mansfield; 3, Margaret Godfrey.

Balloon race, seven years and under—1, Joan Davis; 2, Jack Grogan; 3, Audrey Homer-Dixon.

Three-legged, intermediate—1, Barbara Lloyd-Young and Kathleen Swayne; 2, Mary Mackay and Kathleen Hall; 3, Christina Dobbin and Helen Macklin.

Standing broad jump, junior—1, Mary Meckay, 7 ft.; 2, Joan Homer; 3, Joan Mansfield.

Potato, intermediate—1, Barbara Lloyd-Young; 2, Christina Dobbin; 3, K. Hall and B. Wright.

Mothers' thread the needle race—1, Mrs. Mackay; 2, Mrs. Winslow; 3, Mrs. Lennox.

High jump—1, Ivy Soole, 4 ft. 9½ in.; 2, Mary Campbell; 3, Margaret Pattinson.

Hop, step and jump, intermediate—1, Stella Barker, 26 ft. 3 in.; 2, Helen Campbell; 3, Christina Dobbin.

Running broad jump, senior—1, Mary Campbell, 11 ft. 2 in.; 2, Elea Cooke; 3, Betty Phillips.

Three-legged, junior—1, Joan Mansfield and Barbara Phillips Wooley; 2, Margaret Godfrey and Rita Hall; 3, Josie Lloyd-Young and Ruth Holdcroft.

Obstacle, intermadiate—1, Kathleen Swayne; 2, Grace Beech; 3, Helen Campbell.

Obstacle, senior—1, Elea Cooke; 2, Margaret Pattinson; 3, Violet Flick.

Little visitors' race—Jack Grogan.

Boarders' and day girls' relay, won by tha boarders.

Gymnastic Display

Athletic ability of a high order was displayed at a drill and medal competition held by the pupils on Wednesday evening. The girls showed the perfection due to careful and hard training.

In the junior events the school pin was won by Kathleen Hall, while Mary Mackay was second and May Steele and Josie Hodgson third. As Misses Hall and Mackay have won before the pin goes to the Misses Steele and Hodgson.

The senior medal was again won by Clair Wilson, while Helen Macklin was second and Jean Campbell third. The same dilemma occurred as in the junior competition, as both Misses Wilson and Macklin had won the medal before. Therefore Jean Campbell wins it this year.

Programme

Grand march, the school; Swedish drill, the school; athletic drill, Crosby School; dumbell drill, forms 4 and 3A; folk dances, (a) Klapdans, Crosby School; (b) the Hatter, form 5A; (c) three dance, Crosby Echool; wand drill, form 4; sword dance forms 6 and 5A; Indian club drill, form 5A; relay race, form 4, wand tactics, form 5B; finale, S. G. S.; junior medal championship; senior medal championship.

Abigail Adams in March, 1776, wrote to her husband, John Adams, America's second president, to "remember all men would be tyrants if they could be"

REV. DR. D. G. McQUEEN

Of Edmonton, who was nominated as the interim moderator of the continuing assembly of the Presbyterian Church.

Western America Invited to City by Mayor Pendray

A warm invitation to all Western America to visit Victoria at the end of the present month and participate in the grand June Carnival which commences on Friday, June 26, and concludes on Dominion Day, Wednesday, was extended by His Worship Mayor Pendray in delivering an address in Portland, Oregon, last night before the Portland Order of Hoot Owls, which was broadcast by radio.

Mayor Pendray attended the session of the Hoot Owls last night at The Portland Oregonian radio station KGW, and told his large radio audience of the wide scope of entertainment programme in preparation for the week of carnival festivity here, and urged all to come and join in the merrymaking in British Columbia's Capital City. His Worship's address was heard by many radio fans in Victoria.

With the richness and mellowness age alone can give—

Convido Port Wine

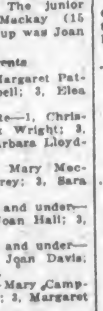

aged 30 years in wood—is a delight to the connoisseur's palate.

Grown in the world's finest vineyards by Warre & Co. since 1670.

Sold at All Government Stores

This advertisement is not published or displayed by the Liquor Control Board or by the Government of British Columbia.

REDDICK LOSES VERDICT TO SAGE

CANADIAN CHAMPION BEATEN IN THRILLING BOUT

Detroit Fighter Had All the Better of Fight After the First Four Rounds at Vancouver

VANCOUVER, June 19.—Bob Sage, of Detroit, won the decision over Jack Reddick, of Moose Jaw, Canadian middleweight champion, in a ten-round boxing bout here tonight.

It was the most thrilling bout ever staged in the arena, and there was not a slow moment during the ten rounds. Sage was given the unanimous call by the judges and referee. Reddick appeared to have a slight edge in the first four rounds, but the fifth, sixth and seventh were easily Sage's, who used a right hand punch with telling effect on the champion. In the seventh, Sage floored Reddick with one of his punches. Reddick was groggy when the eighth opened, but came back with something to spare. In the ninth and tenth Sage maintained his advantage.

Jack Brown Is Winner Of Quebec Golf Title

MONTREAL, June 19. — Jack Brown, professional of the Cummerlea Golf Club, this afternoon won the open golf championship of the province of Quebec over the Knawaki course. Following his morning round of 74, he had 76 this afternoon, an aggregate of 150. A. H. Murray, of the Country Club, was runner-up with 152.

German Is Appointed To Geneva Commission

GENEVA, June 19.—Germany's co-opetation in the work of the League of Nations was enlarged today by the acceptance by Lieut.-Col. Draudt, vice-president of the German Red Cross, of membership on the special commission which will draft an international agreement for disaster relief. The committee will meet on June 13 in Paris with American delegates participating in the work.

QUESNEL, June 19.—Hon. E. D. Barrow, chairman of the Land Settlement Board, accompanied by W. S. Latta and H. River, dairy commissioners, met the directors of the Cariboo Co-operative Association here on Tuesday night in connection with the Quesnel creamery.

DR. C. H. BEST

Co-worker with Dr. F. G. Banting in the discovery of insulin, who leaves on July 12 for Europe, where he will spend a year in medical research.

R. F. Tolmie Has Almost Recovered From Pistol Blow

Mr. R. F. ("Red") Tolmie, of Victoria, retired Deputy Minister of Mines for the British Columbia Government, who was attacked and robbed by a negro in Seattle Thursday night and struck over the head with the butt of the assailant's gun and knocked unconscious, had last night practically recovered from the episode.

Intelligence to this effect has been received by The Colonist by telegram, and the many friends of Mr. Tolmie will be pleased to learn that his recovery has been so rapid. He returned home from tha hospital, where he was taken to have his wound dressed, an hour after ha went there.

Linen Hats in White or Holland
Bathing Suits
Auto Rugs for Camp
Black or Brown Stockings
Children's Combinations

ARTHUR HOLMES
1314 BROAD STREET
Between Yates and Johnson Streets

Boys' Camp
AT BEAVER LAKE
With the
Y.M.C.A.

Swimming, Boating, Woodcraft, Etc. Experienced Leadership, Careful Supervision Moderate Fees.

JULY 6-27

5275—PHONES—2980

"SCOTLAND'S BEST"
M'EWAN'S
INDIA PALE ALE
CREAM STOUT

A New Shipment Just Arrived From Edinburgh

On Sale at All Government Stores

Brewed and Bottled by
WM. McEWAN & CO., LIMITED
Edinburgh, Scotland

This advertisement is not published or displayed by the Liquor Control Board or by the Government of British Columbia.

TUXTLA GUTIERREZ, Chiapas, Mex., June 20.—Supported by Provisional Governor Cesar Cordova, a bill has been passed by the state Legislature granting women equal political rights with men in state affairs. Chiapas is the first state of the Mexican Federation to grant woman suffrage.

"CANADIAN CLUB" WHISKY

This advertisement is not published or displayed by the Liquor Control Board or by the Government of British Columbia.

PREVENT FOREST FIRES IT PAYS

MACDONALD'S Fine Cut

a perfect blend for those who "roll their own"

with the free
ZIG-ZAG
CIGARETTE PAPERS
attached

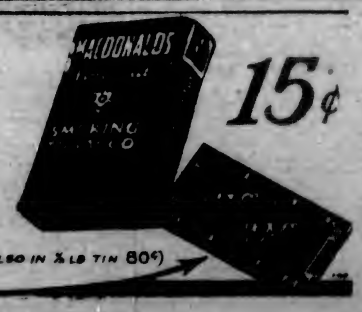

15¢

(ALSO IN ¼ LB TIN 80¢)

Important Notices, Employment, Business and Professional Directory, Wants, Etc.

The Daily Colonist

INDEX TO CLASSIFIED ADVERTISEMENTS

For the convenience of those who wish to refer to any special advertisement in the Classified Columns, the following list has been alphabetically arranged, and each classification furnished with a number, viz.:

COMING EVENTS 1
MALE HELP 2
TEACHERS WANTED 25

The numbers shown on the right side of each heading appear in consecutive order in the columns. The alphabetical arrangement is not consecutive.

Acreage—For Sale 46
Acreage—To Rent 36
Acreage—Wanted 43
Agents—Wanted 36
Announcements 1-A
Autos for Hire 30
Automobiles 28
Business Opportunities 34
Billiards and Pool 32
Boats and Launches 36
Business Directory 37
Coming Events 1
Cycles and Motorcycles 30
Church Notices 57
Dancing 9
Dressmaking 9
Educational 6
Farms for Rent 40
Farms for Sale 47
Farms Wanted 42
Flats and Apartments to Rent 31
For Sale—Miscellaneous 13
Furnished Rooms Wanted 37
Furnished Rooms to Rent 18
Financial 38
Houses for Sale 33
Hotel Directory 33
Housekeeping Rooms to Rent 19
Lost and Found 7
Music 7
Violin 7a
Singing 7b
Piano 7c
Miscellaneous 10
Money to Loan 38
Personal 32
Professional Directory 36
Property for Sale 44
Property Wanted 42
Poultry and Livestock 27
Room and Board 15
Room and Board Wanted 16
Summer Resorts 41
Societies and Lodges 35
Situation Wanted—Male 4
Situation Wanted—Female 5
To Rent—Houses 23
To Rent—Furnished Houses 26
To Rent—Miscellaneous 11
To Exchange 8
To Lease 64
Teachers Wanted 25
Timber Brokers 60
Wanted—Male Help 2
Wanted—Female Help 3
Wanted to Rent—Farms 43
Wanted to Rent—Acreage 31
Wanted to Rent—Flats and Apartments 22
Wanted to Rent—Houses 24
Wanted to Rent—Furnished Houses 25
Wanted to Rent—Miscellaneous 13
Wanted—Housekeeping Rooms 20
Wanted to Buy—Houses 46
Wanted to Borrow 55

CLASSIFIED ADVERTISING RATES

One and one-half cents a word each insertion, nine cents a word a week, with a minimum of 12 words, cash with order. No advertisement accepted for less than twenty-five cents.

Death and Funeral Notices, $1.50 first insertion, $1.00 for each additional insertion. Marriages, Card of Thanks and In Memoriam Notices, $1.50 per insertion.

Birth Notices, $1.00 per insertion

Business or Professional Cards of four lines or under, $5.00 per month. Additional space at $1.25 per line per month.

BIRTHS, MARRIAGES, DEATHS

BIRTHS

WHITELOCK—At the Jubilee Hospital, June 19, to Mr. and Mrs. George Whitelock, a son.

FUNERAL DIRECTORS

SANDS FUNERAL CO.

Office and Chapel, 1612 Quadra Street
Phones 3306 and 0615

WE naturally want our loved ones cared for by one whom we know, one who understands, one who is competent, one who sympathizes.

THOMSON

FUNERAL SERVICE
FUNERAL DIRECTORS AND EMBALMERS

Lady Attendant — Private Family Rooms

Phone 498, Night or Day

FLOWERS—FUNERAL DESIGNS

CORNER FLOWER SHOP. Phone 1550. View and Broad. Funeral designs to your order. We grow our own flowers.

MONUMENTAL WORK

J. MORTIMER & SON—Stone and Monumental work. 720 Courtney Street. Phone 3602.

COMING EVENTS — 1

A WHIST drive and dance tonight in Sons of Canada Hall. Two $7 and four other prizes.

FORESTERS' whist drive and dance, Saturday, 8:45; Broad Street. Two $7 and four other prizes. Mrs. Holt, pianist.

HAMSTERLEY - LAKESIDE Serenaders play from 9 to 12 every Wednesday, Friday and Saturday. Fine music; splendid floor.

MILITARY 500 tonight, 1230 Government Street. Good prizes. Admission 25c. All welcome.

NATIVE Sons of Canada—Regular meeting nights, first and third Thursdays. Next meeting June 18, at their hall, Pandora Avenue.

OPEN-AIR Band Concert — Native Sons' band will play at Hamsterley-Lakeside, 3 p.m., Sunday. Admission free. No collection.

THE Esquimalt Scottish Daughters will hold a Garden Party and Sale of Work at the home of Mrs. J. Nicol, 1111 Esquimalt Road, on Saturday, June 20, 3 to 6 p.m.

WANTED—MALE HELP — 2

COMMERCIAL AND STENOGRAPHY COURSES

AT Special Rate during July and August. Send for particulars to Jas. H. Beatty, Manager, Sprott-Shaw Schools.

ASSISTANT Master at Selkirk School wanted in September. Apply to the Headmaster, P. H. Hughes, 811 Selkirk Ave., Victoria, B.C.

BOY wanted, with wheel. 1303 Stanley Avenue.

WANTED

MEN or youths who are mechanically inclined, to learn Motor Mechanics. Positions waiting for qualified mechanics.

Apply

INTERNATIONAL ENGINEERING SCHOOL

810 View Street — Victoria

WANTED—A man (single preferred) for farm. Light work, no cows or chickens. Apply Box 0638, Colonist.

WANTED—Male supervising principal for Trail-Tadanac Public Schools, consisting of 50 rooms, to teach part time and supervise the whole district. Apply, stating experience, age and salary required, and enclosing references, to Secretary, School Board, Trail, B.C.

WANTED—Male principal for the Trail-Tadanac Technical High School. Reply, stating age, salary required, and enclosing references, to Secretary, School Board, Trail, B.C.

YOUNG man with thorough knowledge of double entry bookkeeping and ability to use typewriter. Salary $85 per month. Apply, in own handwriting, before June 22, 1925. Box 5806, Colonist.

FEMALE HELP WANTED — 3

CAPABLE woman as plain cook; also young woman as housemaid; good wages, no washing. Phone 2483, after nine.

CAPABLE woman for care of lady and light housework. State salary and references. Box 0630, Colonist.

GENERAL Hospital, Prince Rupert, B.C. Applications are invited for position of Matron. Hospital contains 50 beds, with nurses' training school. Salary $135 per month. Write, stating age and experience, to Secretary, not later than 27th inst.

MARCELLING—All beauty parlor work at your home, experienced operator. Phone mornings, 1618, 2840.

SPIRELLA Co. has vacancy for ambitious woman. Room "A," Campbell Building, between 1 and 5.

WANTED—Capable girl by the day, to help with housework; Oak Bay. Phone 6637L1.

FEMALE HELP WANTED — 3
(Continued)

WANTED—Young girl during Summer holidays; take care of baby. Cadboro Bay. State age and wages required. Box 5381 Colonist.

WANTED by July—A nurse-housemaid; one boy aged 6½. Apply by letter, Mrs. Tyrwhitt Drake, 1301 Belmont Avenue. References.

WOMAN wanted for housework on farm; every modern convenience; good home. Box 3883, Colonist.

WANTED—Men and women to earn $6 to $25 weekly at home during Summer. No canvassing, experience unnecessary, distance immaterial. For particulars write Auto Knitter Hosiery Company, Toronto, Dept. C. 34.

SITUATIONS WANTED—MALE — 4

EXPERIENCED gardener (F.R.H.S.) will work by hour, day or week; plants supplied if necessary. Box 5381, Colonist.

IF you want a carpenter, phone Labor Hall, 2888.

HANDY MAN. Phone 0336R. W. Mewis, 1114 Catherine Street.

WANTED, by experienced gardener, steady situation in or near Victoria, B.C. Good references. J. Baylis, General Delivery, Kelowna.

WANTED—Position with shipping company; used to managing small coasting steamers and sea-going lighters in Old Country. Box 5241 Colonist.

WANTED—Work by day or contract, clearing land, stumping. Hell Diesel donkey, go anywhere. Phone Belmont 6, or W. R. Scafe, Langford P.O.

WINDOW cleaning, lawns and garden, or any work. Reasonable prices, by hour or contract. Phone 7636L.

YOUNG man requires situation in private service or hotel as footman butler or general; high-class credentials. Box 5612, Colonist.

YOUNG men, partly disabled, anxiously seeks employment. Box 0483, Colonist.

SITUATIONS WANTED—FEMALE — 5

AN English nurse requires care of children, daily or evenings. Address Box 0636, Colonist.

GIRL, 20, wants position taking care of children; no housework. Box 0632, Colonist.

LADY desires position as nursery-governess (fond of country). "Advertiser," 1310 Carlisle Avenue, Esquimalt.

MATERNITY graduate disengaged, C.M.B., $25 per week. Phone 6321R.

WANTED—Reliable elderly woman would like position in home where there is one child, light housework mornings and take child out afternoons; no cooking. Phone 1784L, between 9 and 10 noon.

WANTED—Position by bookkeeper with knowledge of shorthand and typewriting; banking experience. Box 5535, Colonist.

WANTED—Position as substitute stenographer by High School student, during July and August. Box 0328, Colonist.

WANTED by High School girl—Part time employment during holidays. Phone 1768.

EDUCATIONAL — 6

COMMERCIAL AND STENOGRAPHY COURSES

AT Special Rate during July and August. Send for particulars to Jas. H. Beatty, Manager, Sprott-Shaw Schools.

B.C. DRAMATIC School—Recital, June 19, Memorial Hall.

COLLEGIATE SCHOOL, Victoria, B.C.—Preparatory school for boys. Individual attention. Prospectus on application. Phone 62.

ENGINEERS coached for certificates. W. G. Winterburn, 221 Central Building.

SEFTON COLLEGE FOR GIRLS, 613 St. Charles Street, Victoria. Kindergarten to matriculation. Phone 7216.

SHORTHAND SCHOOL, 1011 Government Street. Business subjects, thorough tuition. E. A. MacMillan, principal. Phone 374.

MUSIC — 7

BANJO, MANDOLIN, GUITAR, and all stringed instruments taught by W. G. Plowright, 1112 Broad Street. Phone 1664. Res. phone 1111Y1. Hours, 1 to 6 p.m., except Saturdays.

VIOLIN

ERNEST SEMPLE, violinist and teacher. Phones: Studio 0647 and Res. 2180.

PIANO

ADAM BOYD—Piano, singing, theory. 1000 Yates. $4.50 per month. Phone 6837L.

CHRIS WADE, piano and theory. Elementary and advanced pupils. Phone 4355R.

MISS M. ROBERTS, teacher of piano, organ and theory. 2335 Blackwood Avenue.

PIANO lessons. Special Summer course, 12 lessons, $5. Box 0433, Colonist.

TO EXCHANGE — 8

EXCHANGE—Five-room bungalow, fully modern, garage, chicken houses, and 1½ acres ground, near Mt. Tolmie, for seven-roomed house, close in. Box 5035, Colonist.

PIANO lessons for a little dressmaking. Box 3314, Colonist.

MODERN 5-room house, practically new, well situated. Price much below value. Client would consider good boat as first payment. Reasonable terms balance. F. F. Higgs, 205 Pemberton Bldg.

WILL exchange ten acres good land, in Fresno County, California, for house and lot in Victoria. See Hoey, 736 View Street.

DRESSMAKING — 9

MILLINERY remodelling, lessons given. Miss Creasen, late of "Miss Frith." Phone 695L.

MISCELLANEOUS — 10

A BEAUTIFUL set of Winston's Encyclopedia for $30 cash. There are ten volumes, and the set is as good as brand new. Apply 24 Winch Building, City.

ALL your trash will bring you cash, such as rags, bottles; also tools, stoves, furniture, or anything else. We call anywhere and pay best prices. Phone 6150.

ANYTHING in house repairs. Roofs repaired and tarred. Work guaranteed. Estimates free. Phone 7373, 5346L.

DRY 4-ft. fir cordwood, $6.50, delivered. Phone Belmont 30O.

FOR Sale—Goats' milk, delivered. Tyler's Goat Dairy, Quadra St. Phone 5383R2.

GLAZING, painting, paperhanging, kalsomining. J. J. Ross, 351 Pembroke St., corner Quadra. Phone 5300.

GOATS' milk delivered fresh from the goats. C. H. Unwin, 2185 Bartlett Avenue, Oak Bay. Phone 1507X2.

IF you want your house painted or spruced up, let us figure on it. We can save you money. Webb Brothers, 631 Catherine Street. Phone 6803Y.

LAWNMOWERS collected and sharpened. Saws filed. Carver & Son, 607 Fort. Phone 440.

LAWN mowers ground; collect; deliver; $1. Dandridge, machinist. Ph. 0640, mornings.

POEMS revised and typed, $1. Market advice free. Send stamped envelope. 1833 Crescent Road.

PRINTING, rubber stamps and seals. Phone 190. Sweeney, McConnell, Ltd., 1012 Langley Street.

PAINTING, paperhanging and kalsomining. F. H. Ross. Phone 6812.

SAFETY razor blades resharpened; razors honed and set, 35c. F. D. Cox, 637 Fort.

THOS. PLIMLEY, Ltd., for guaranteed used cars and trucks. Liberal terms. Phone 697.

SAWS, all kinds, filed, set, gummed, etc. Phone W. Emery, 1347 Gladstone Ave.

FOR SALE—MISCELLANEOUS — 13

CLOTHING, FURS, ETC.

A BARGAIN—English white satin wedding dress, never worn. Phone 4219.

MUSICAL INSTRUMENTS

A. HICKLING'S bargains—Russian violin, $75; 'cello, $50; violin bows, $2.00; sideboard with mirror, $10. 761 Pandora.

BANJO-MANDOLIN (English make), for sale at less than half price. Phone 3144X.

THE Lesage piano has been manufactured in Canada for 29 years. Priced from $395 and sold on terms. Kent's, 611 Yates Street.

TABLE Victrola, mahogany case, and 20 records in first class order; snap, $37.50. Island Exchange, 735 Fort Street.

FOR SALE—MISCELLANEOUS — 13
(Continued)

FURNITURE

BARGAINS in good clean rugs, carpets and runners, all sizes. Carpeteria Co., 531 Fort Street.

CARPETS, every description, guaranteed clean and sterilized. Largest stock in city. See ours before purchasing. Island Window and Carpet Cleaning Co., 917 Fort Street. Phone 3812.

FULL sized steel bed, 2 in. continuous posts, spring and Restmore mattress; new, bargain, $31. Island Exchange, 730 Fort Street.

LADY'S sport coat, half price, $6.63; pair brown onyx pumps, 5½, $3. 0367L.

OAK hall stand with large bevelled mirror, in good condition; snap, $10.50. Island Exchange, 730 Fort Street.

PAIR large easy chairs, Up. in solid brown leather, in good shape; only $66 the two. Island Exchange, 735 Fort Street.

SNAP—Round pedestal extension table, with 3 leaves, in good condition, only $11.75. Oddy's, 1318 Douglas Street.

SOLID oak Mission extension dining table, $13; white enamelled refrigerator, perfect, $7.60; pair beautiful mahogany settees, upholstered green silk, $25; oak china cabinet, $22; good kitchen table, $3. Mutual Exchange, 732 Fort St. Phone 5298.

TWO cream bedroom sets, cheap. Phone 3742O. 552 Menzies Street.

RADIO

RADIO TUBES AT NEW LOW PRICES
AT
SUN ELECTRIC CO.
1300 DOUGLAS, AT YATES

MISCELLANEOUS

ALIVE OH! Salmon, thirteen cents a pound; whole fish. Askey's Fish Market, 651 Yates Street.

ALL Perfection cookers and ovens closing out cheap. Eastern Stoves, 515 Fort.

BARGAIN—Nice refrigerator, in A1 condition, only $10.75. Oddy's, 1315 Douglas Street.

BABY Carriage Exchange. Large selection. Repairs. Estimates free. We call. 843 Fort Street, near Vancouver. Phone 4213R3.

BRICK, lumber, sash, etc., at 575 Bay St., or phone G. Dodd, 3377L.

BABY buggy, new, grey, $30; others cheap, good condition. All repairs. C. Brown, Hereward Road, Victoria West. Phone 3117L.

COOPERAGE wood — Blocks $3.50; long wood, $1.30; kindling, $3 per load. Phone 6588.

CHILDREN'S canvas shoes, 75c pair, delivered. Phone 7373.

FOR Sale—Brantford bacon slicer, cash register and Brantford cheese cutter, in oak case. Would take part cash, balance in trade. 3336 Cedar Hill Road, or phone 4361R.

FOR Sale—Northern range, kitchen comfort, etc. 1461 Taunton Street. Phone 1300L.

FOR Sale—Kitchen range. Charter Oak. Reasonable price, in good condition. Phone 1311X.

FOR Sale—18 h.p. return tubular boiler in A1 condition. Apply Pantorium Dye Works.

FOR Sale—3 h.p. D.C. motor, 550 volts, complete with starter, in perfect condition. Apply Pantorium Dye Works.

FOR Sale—Willamette logging engine, 10 by 11 compound yarder newly retubed, 175 lbs., excellent condition, with cables, blocks, etc., complete; can be inspected Mill Bay. Address Northern Investment Co., 200 Belmont Bldg., Victoria.

FOR Sale — Shotgun, D.B., 12 gauge, $23.50, hammerless; 6-volt storage battery, $8.50; large marine telescope, $3.75; good microscope, $6.75; English leather valise, $7.50; sample suitcases, $1.75; 8-power prismatic glass, $37.50; inner tubes, 75c; outer tires, new, $1.75; boy's bicycle, $7.50; boy's Rudge-Whitworth bicycle, $18.50; gent's bicycle, Cleveland, $17.50; gold-filled spectacles to fit any sight, $1.75. Jacob Aaronson, New and Second-Hand Store, 501 Johnson Street. Phone 736. Four doors below Government.

FOR Sale—Counters and showcases, cheap. Box 5483, Colonist.

FOR Sale, Sidney district—250 bales oat straw. Apply Box 5483, Colonist, or phone 553.

FOR Sale—L. & B. shingle machine; going cheap. Apply 3407 Fernwood Road, City.

FOR Sale—Pumping engine and Myers pump, complete, $50. Plimley's Garage.

FOR Sale—Two pairs boxing gloves, $3.50 a pair. Phone 2065.

GOOD bricks (3,000) for sale, all cleaned, cheap. Also plate-glass mirror, 6x5.3, or will cut to suit. Also oak counters with mahogany top; oak wall fixtures, mahogany top, with sliding glass doors, 36 ft. long, or will cut up to suit; cheap. Phone 030.

GOATS' milk, best quality, delivered daily. For permanent supply phone 7714R.

GOATS' milk, delivered, 10c per pint. Quality guaranteed. Phone 7036R.

GURNEY Oxford Chancellor range, W.F., snap, $30.00. Jack's Stove Works, cor. Blanshard and Johnson.

GOOD used lumber, 2x4; doors, sashes, boiler, bricks; 2x3, 2x8, 1x3 shiplap; 1x4 flooring. 334 John St. Phone 3338R.

HUMBER cycle, three-speed, etc. Also portable gramophone. 1520 Yates. Phone 3237L.

ICE box, in first-class condition; or will exchange for china cabinet. Box 5310, Colonist.

I AM the exclusive dealer in Cooperage wood. Blocks, $3.50, long wood, $1.30; kindling wood, $2. Outside city, 25c extra.
PHONE 4432. CHANDA SINGH.

JAM jars, 35c dozen; four dozen $1, bargains. Eastern Stoves, 543 Fort.

MALLEABLE steel range, $1 per week. Phone 4323. 1424 Douglas Street.

MEDIUM size furnace, was used last Winter, cheap. 1738 Lee Avenue.

NOW IS THE TIME to get your Spring cleaning started. We sell or rent vacuum cleaners.
SUN ELECTRIC CO.
1300 DOUGLAS, AT YATES

OAK BAY Transfer—Coal, 75c sack. Furniture and piano moving, crating, and storing. Phone 2332.

ONE tent and stove for sale, cheap. Jolly, Cadboro Beach.

PERFECTION 2-burner oil stove, oven; used one month; sell $22. 3507L.

RANGES sold, repaired, traded, moved, connected, coils made. Southall, 700 Fort Street.

SHOTGUNS bought, sold and exchanged. Plimley's Garage.

TWO drags aws with engines complete, and one hand winch. Mac's Store.

TANKS for water storage, barrels all sizes, casks for wine, at Wilkinson Cooperage, 541 Gorge Road and Market Hall. Phone 3065R.

WHITE store scale and tables, canvas chairs, meat safes. 1010 Fort Street.

5-DRAWER White rotary D.-H. sewing machine, in perfect order; a good buy, $38.50. Island Exchange, 730 Fort Street.

Established 1909

"Advertising is to business as steam is to machinery"

IS IT RIGHT FOR YOU to buy imported butter, or any other goods if you can buy the same thing in your home town at the same price or even a shade higher? You can answer that question!

NEWTON ADVERTISING AGENCY

Advertisement Writers and Advertising Contractors.

Multigraph and Mimeograph Circular Letters and Postcards. Addressing. Mailing. Rates Quoted for Local, Dominion and Foreign Publications.

Suite 24, Winch Bldg. — Phone 1915

HOTEL DIRECTORY — 33

ALBANY HOTEL — Special rates for Winter months. Rooms well heated.

Double Service in Want Ads

You can telephone your answers, as well as your classified advertisements to The Colonist. Readers are often interested in Want Advertisements that do not carry the names or addresses of advertisers, but a Colonist box number. For the accommodation of those readers who find it inconvenient to write an answer, and to serve the advertiser better, we will take replies to Box Numbers over the telephone.

The Colonist Service is available from 8 a.m. to 10 p.m., excepting Sundays. Phone 11.

WANTED—MISCELLANEOUS — 14

ABSOLUTELY best prices paid for good-class furniture, carpets, ranges, china and silverware. Phone 2683.

ALL junk you have, the Veteran Junk will buy. Phone 5351.

ABSOLUTELY best cash prices paid for ladies', gentlemen's and children's goodclass DISCARDED CLOTHING. Phone 2683, or call Mrs. Wardale, 1603 Douglas St.

ABSOLUTELY HIGHEST PRICES PAID for rags, bottles, tools, stoves, furniture, or anything you wish to dispose of. We call anywhere, any time. Phone 2186.

DIAMONDS and old jewelry. Aaronson's, 551 Johnson Street. Phone 738.

DON'T Hesitate—Phone 5403 if you have any furniture you wish to dispose of. Our representative will call and offer current prices. Island Exchange, 700 Fort St.

GENTLEMEN'S DISCARDED CLOTHING BOUGHT
BEST PRICES PAID — WE CALL
SHAW & CO.
713 FORT STREET — PHONE 423

GENTLEMEN

Bring your Discarded Suits, Boots, etc., to MRS. JOWITT High-Class WARDROBE Store, 351 FORT Street, and get best prices. Phone 3124. Look for the BLUE signboard.

GENTLEMEN—Get cash for that discarded suit, shoes, etc. Economy Wardrobe, High-Class Second-Hand Clothes, 605 Fort Street. Phone 5480.

GOOD used Ruud heater. Apply Box 0376, Colonist.

PHONE 6186—WE PAY BEST PRICES for bottles, rags, tools, stoves, furniture, or anything else you wish to dispose of. We call anywhere, any time. Try us.

RAGS, bottles, furniture, old clothes, junk, etc. Best prices. Phone 3142X1.

VIOLIN wanted by young woman for use as self support, please give lowest price. Box 5141, Colonist.

VICTORIA JUNK AGENCY CO.
We Buy Junk
1026 Wharf Street — Phone 1306

WANTED—An ear phone for deaf person. Box 5314, Colonist.

WANTED purchase—Gas range, in good condition. Phone Angela, Suite 51.

WANTED to Buy—A light delivery wagon, in good order. Phone 7431L1.

WANTED—Clean cotton wiping rags. Job Department, Colonist.

WANTED to Buy—Two-seated stand swing for garden. Phone 4406.

WANTED—Shotgun of small calibre, 410, 28-mm. Give price. Box 5442, Colonist.

ROOM AND BOARD — 15

AT "Sunnybrae," comfortable rooms with or without board. 238 Burdett. Phone 2832.

AT Twinoaks, 1075 Verrinder Avenue, Oak Bay Junction—Room and board. Phone 3178L.

AT 36 Cambridge, near beach—Good rooms, board optional. 4373Y.

AT 813 Cook Street—Good bed and board. Terms moderate. Phone 5563L.

AT Firwood Lodge, 906 Cook Street—First-class board-residence. Phone 1186.

A NICE home, with every comfort, walking distance. 1026 Oliphant. Phone 3701L.

A FEW vacancies at Alexandra House. Excellent cuisine. Moderate rates. Phone 3378.

AT Tenjore Lodge, 810 Fairfield Road, near Crystal Garden—Daily, weekly and monthly rates. Phone 6085X.

ABERDEEN Hotel, 911 McClure—Hot and cold water in rooms; white cooking; garden and tennis court. Phone 1613O.

AT 336 Humboldt—Select accommodation, reasonable; lovely grounds. Transients taken. Phone 3785O.

BEAUTIFUL Situation—Furnished rooms and suites; board if desired. 646 Simcoe. 3366R.

BOARD-RESIDENCE, modern, and reasonable terms; white cooking; heated; central; garage. Phone 4304L.

BOARD-RESIDENCE — Moderate. Phone 5742O. 450 Superior Street.

BON ACCORD, 815 Princess Ave.—Board-residence; 7 minutes' walk from town; white cooking reasonable. Phone 4623O.

COMFORTABLE room with board for elderly gentleman, close in. Phone 881.

COMFORTABLE room and board, close in. 1004 McClure Street. Phone 1036X.

CHERRY BANK—Board-residence; steam heated; moderate prices. Church Hill. Phone 7184O.

CLOSE to Parliament Buildings—First-class room and board; running water. Phone 0100X.

1050 SOUTHGATE—Select room and board, close to car, city. Phone 6373L.

FURNISHED ROOMS TO RENT — 18

AT 817 Government Street—Nicely furnished rooms, with kitchenette. Phone 268Y.

BED-SITTING-ROOM and bedrooms, use kitchen; close beach. 551 Wildwood. 3618L.

CLOSE James Bay Hotel, 563 Toronto—Select rooms, running water, kitchenette; garage. 5063Y.

MONTROSE — Homelike, clean, comfortable rooms, fully modern; good service, quiet, central; day or weekly rate, reasonable. View and Blanchard.

NICELY furnished bedrooms; most wonderful view of Straits; 6 minutes car end beach. 564 Dallas, corner Olympian. Phone 713R.

RITZ HOTEL, 710 Fort—Suites, single rooms, fully modern, central, elevator. Phone 61 and 62.

SELECT rooms, near park, beach, C.P.R. Breakfast optional. 420 Niagara Street. 2077L.

734 BURDETT Avenue—Furnished rooms, central; board optional.

418 MENZIES—Exceptionally well furnished rooms with hot and cold water. Phone 3133X.

HOUSEKEEPING ROOMS TO RENT — 19

A LARGE furnished housekeeping room, with gas, $3 week. 734 Humboldt.

AT 1316 Quadra—Furnished housekeeping rooms, electric light, gas; central position.

AT 830 Pandora—Spotlessly clean housekeeping apartments; boiling hot water; $3 to $6 weekly. Close in. Phone 7036L.

AT 910 Vancouver—Comfortable suite or bed-sitting-room; good hot water; garage.

ATTRACTIVE three rooms, furnished, ground floor, facing sea; with or without garage. Phone 3376R.

AT 800 Cormorant, right in town—Nicely furnished housekeeping rooms, with hot and cold water, gas range, phone, laundry, every convenience, from $2.

BEVERLEY Building, 704 Yates Street. Here for a holiday? Then you will want a nice housekeeping room or suite. Come straight to the Beverley, where you have unlimited hot water, electric light, fine elevator service, gas. Managed by Jas. A. Griffith. Phone 5475L.

BLACKPOOL LODGE, 855 Dallas, facing sea; no objection to children. Mrs. Potter.

BRIGHT, clean housekeeping rooms, all conveniences; reasonable prices. 341 Burdett, near Blanchard.

DELHI HOTEL—Housekeeping and single rooms. 817 Yates Street. Mrs. Shelton.

FURNISHED housekeeping suites and single rooms, gas, all conveniences. 920 Yates.

HOUSEKEEPING ROOMS TO RENT — 19
(Continued)

FURNISHED housekeeping rooms and cabin, $1.50 week and up. 1633 Hillside.

HOVE LODGE — Housekeeping rooms, children not objected to. Phone 7363O. 316 Michigan Street.

HOUSEKEEPING rooms, electric light, hot and cold water, steam heat, gas, elevator service, $5 to $16 per month. The Griffith Co., Ltd., Hibben-Bone Bldg. Phone 1462.

ONE or two housekeeping rooms, hot and cold water, gas. Phone 6684L.

TWO 2-room suites, housekeeping, hot and cold; bright, clean. 827 Pandora Ave.

FLATS AND APARTMENTS TO RENT — 31

AT October Mansions—Unfurnished suite. Phone 6833.

A FURNISHED apartment, private bath; Gladstone Avenue. Phone 5423, after nine.

AT Mt. Edwards, Vancouver St.—Furnished and unfurnished flats for rent, weekly or monthly terms. Phone 5312.

AT Hampton Court—A furnished suite to rent. Phone 663.

ARGYLE Court, 134 Linden, furnished or unfurnished; garage if necessary. Phone 6173Y.

AT Normandie Apartments, corner Cook and Balmoral Road—Furnished suite.

A CLEAN furnished suite, $20; a two-room suite, $22; good range. 1221 Pandora, near High School. Phone 4763L.

AT Leland Apts, 3310 Douglas Street—Bright, modern suites, furnished or unfurnished.

APARTMENT to rent—McDonald Block, Oak Bay Junction. Phone 6832L.

AT Cyn-Do-Myr, 456 Michigan Street—Largest and best furnished four and five-room apartments in the city. Phone 3327L.

A 3 OR 4-ROOMED well-furnished apartment, complete; bath, kitchen, garage; central. Phone 5173L.

AN unusually well-furnished suite, cool, fine view. Stanley Apartments, Linden Avenue.

AT the Linden—Three rooms and bath. 1130 May Street.

AT Olympic, corner Cook and May—Comfortable 5-room furnished suite; every convenience.

AILSA Mansions — To rent, July and August—Front double suite, nicely furnished, piano, silver, etc. Phone 7313L.

BELL Block, Oak Bay—Choice furnished and unfurnished suites; low rents. Apply No. 1.

BEAUTIFUL SUITE IN MT. DOUGLAS APARTMENTS, OAK BAY JUNCTION, FOR RENT.

No Better in Victoria. Phone 375.

BROADWAY Apartments, 443 Superior (near Parliament Buildings)—Attractive, modern, furnished, unfurnished suites.

BEACON HILL Apartments, 631 Vancouver Street—Furnished or unfurnished suite; bright and attractive; every convenience.

BROADWAY Apartments, 440 Superior (near Parliament Buildings)—Attractive, modern, furnished, unfurnished suites.

BRIGHT, warm, comfortably furnished suite, $20. Apply Glengarry Apartments, 810 Cook Street.

CENTRAL Park Apartments—Furnished or unfurnished flat to rent. Phone 3357 or 3303.

COOPER Apartments, 271 Michigan—Furnished and unfurnished 5-room suite; garage; every convenience.

CHOICE 3-room suite, unfurnished, near sea and car; $13 per month, including water. Andrews Realty. Phone 5730.

FIELD Apartments, modern, furnished, three-roomed suites, steam heat, private baths.

FURNISHED suites. Some unfurnished at very low rental, from $0 per month up. 2 and 3 rooms. Apply Baltimore Apartments 2113 North Park Street.

FULLY furnished flat, moderate. Phone 5742O. 253 Menzies Street.

FLAT or separate rooms, private bath, with or without board; comfort, freedom, pleasant surroundings. Phone 3565.

SEVERAL well-furnished, comfortable suites from $21 per month. Victoria Realty Co., 210 View Street. Phone 2030.

SAVOY Mansions—Furnished and unfurnished suite. Phone 2391.

ST. HELEN'S, 838 Courtney St. (opposite Cathedral)—Housekeeping rooms and apartments. Rooms for transients. Phone 6361O.

"THE GRANGE," 930 Linden Avenue—Furnished rooms and suites for housekeeping; hot and cold water in bedrooms. Phone 5180.

THE Kensington, 910½ Pandora Avenue. Suite for rent; adults only. Phone 1160O.

1007 COLLINSON, close in—Furnished suites, modern. Phone 6638R.

600 GORGE RD., 10 minutes from City Hall, nicely furnished two-roomed apartment, $15 monthly; garage. Phone 1307R.

SYLVESTER APARTMENTS
Furnished Housekeeping Rooms
Single or En Suite
Steam Heat—Hot and Cold Water
Sylvester Block, 710 Yates St. Phone 6333O

TO RENT—HOUSES — 23

BEGBIE Street, close to Stadacona Park and High School, 6-roomed bungalow in excellent condition; garage and cement basement; $30 per month. For further particulars apply to P. R. Brown & Sons, Ltd., 1112 Broad Street.

CLEAN, Modern 7-roomed house, 2310 Juno Street, Esquimalt. Key 1217.

FOR Rent—7-room modern house, Foul Bay district, $30. The City Brokerage. Phone 515.

FOR Rent—6-roomed cement block house, high location, on ½ acre; garage; between Finlayson and Summit. Rent $30. Phone 5777Y.

FOUR-ROOM, clean, modern cottage; 12 minutes' walk from town. Apply 1152 Yates Street.

FOR Rent—4-room house, 141 Ladysmith Street. Phone 4040, after 4 p.m.

FOUR-ROOMED bungalow, chicken house and large garden. Phone 1531.

FULLY modern 3-room bungalow, Fairfield district, close in; rent $25. F. F. Higgs, 203 Pemberton Bldg.

GOOD clean, newly built 6-room bungalow, Asquith Street, $35; 7-room modern house, Foul Bay, $55; 6-room cottage, private waterfront, Gorge Road, light, water and phone, $15. H. Amphlett, 315 Union Bank Building. Phone 3300.

JAMES BAY—Modern house, 7 rooms, furnace; near park and sea. Phone 6875L.

MODERN 7-roomed house, near High School; rent $10 per month. Phone 0843L.

NORTH QUADRA STREET—Fine, high location. Very good modern eight-room house, tiled bathroom, garage; $40 per month.
GILLESPIE, HART & TODD, LTD.
711 Fort Street

PARTLY furnished bungalow, good stove; close in and to school; no high steps, well built. Box 0384, Colonist.

SIX-Room, modern bungalow, furnace, fireplace, laundry tubs, built-in features; reasonable rent and lease to good tenant. Phone 1810Y.

TO Rent—7-room modern bungalow. 883 Beach Drive, near golf links; waterfront; sleeping porches. D. H. Bale, phone 1140.

VICTORIA Avenue, Oak Bay—7-roomed fully modern home, with hardwood floors, hot water heating, and garage, $40 per month. P. R. Brown & Sons, Ltd., 1112 Broad Street.

360 DUNEDIN STREET—Six rooms; electric range installed; $20. North Quadra District—Six-room house, ¼ acre lot, $10. Apply to J. N. Holland, 600 Pemberton Bldg.

1928 OAK BAY Avenue, 7 rooms, $30. 1830 Pemberton Road, 9 rooms, $40. 3193 Fort, 3 rooms, $32. 65 Linden, 9 rooms, $50. 516 Vancouver, 7 rooms, $40. 1743 Fort, 15 rooms, $40. 1055 Cook, 6 rooms, $15. 1410 Hillside, 9 rooms, $35.00. 510 Hillside, 6 rooms, $14. 200 Caledonia, 6 rooms, $13. 2535 Clawthorpe, 6 rooms, $13. 2114 Forbes, 5 rooms, garage, $25. 1104 Johnson, 6 rooms, $16.00. H. G. Dalby & Co., 634 View, opposite Spencer's.

WANTED TO RENT—HOUSES — 24

WANTED to Rent—4 or 5-roomed modern unfurnished house; adults only. Phone 2796X, or Box 5455, Colonist.

WANTED TO RENT—FURNISHED HOUSES — 25

WANTED at Shawnigan Lake—Furnished cottage or good lot, with privilege of purchase if price is right. Write Box 6056, Colonist.

WANTED — Well-furnished house, for August; Oak Bay, near beach; four bedrooms; every care given; $75. Write Chubb, 2185 Barnaby Street, Vancouver.

3 OR 4-ROOMED cottage, partly furnished; Gorge or Esquimalt. Must be reasonable. Best care given. Phone 5216X.

TO RENT—FURNISHED HOUSES — 26

JAMES BAY—6 rooms $40.00
WARK STREET—8 rooms, modern 60.00
SPEED AVENUE—6 rooms 60.00
ADMIRAL'S ROAD—6 rooms 56.00

We have a few unfurnished houses also to rent, particulars at office.

BEAUMONT BOGGS & CO., LTD.
Agents, 320 Broughton Street

A WELL furnished house of 10 rooms, nicely situated, beautiful garden and tennis court; will lease for a long or short term. Also 1063 Cook Street, fully furnished. The Royal Trust Co.

COTTAGE, DEEP COVE, for Summer months $45.00

OAK BAY—Secluded location, 8 rooms, 4 bedrooms, large garden, short or long term $32.50

WILMER STREET—6 rooms, 3 bedrooms, garage, Summer months $60.00

CENTRAL AVENUE, near beach—New six-room bungalow, 3 bedrooms, very completely furnished, electric range; two months $103; six months $75.00

NEWPORT AVENUE, near Golf Links—8 rooms, electric range, garage $100.00

MONTEREY AVENUE, Oak Bay—8 rooms, 5 bedrooms, large grounds, tennis court, double garage. For Summer months $155.00

WATERFRONT Residence, Oak Bay, 8 rooms, with 4 bedrooms, 2 bathrooms, lovely garden; garage nearby. For Summer months $100.00

FINE UPLANDS RESIDENCE, with 6 bedrooms, 3 bathrooms, double garage, fine grounds and view. For Summer months $136.00

ROCKLAND AVENUE RESIDENCE—6 bedrooms, 3 bathrooms, very large grounds (to be kept up by owner), large garage. For Summer months, $220 (longer lease at lower rental) $200.00

GILLESPIE, HART & TODD, LTD.
711 FORT STREET

COME in and get a list of our homes to rent. We have an up-to-date selection of desirable properties to choose from. Swinerton & Musgrave, 640 Fort Street.

EXCEPTIONALLY attractive six-roomed bungalow, Oak Bay; every modern convenience, comfortably furnished; garage. Immediate possession, for one year. Rent $83. Swinerton & Musgrave, 640 Fort Street.

FAIRFIELD, 7 rooms, $60. Fernwood, 6 rooms, $35. Fairfield, 8 rooms, $75. Richmond, 3 rooms, $125. Oak Bay, 6 rooms, $75. Fairfield, 8 rooms, $85. Davis, 6 rooms, $65. H. G. Dalby & Co., 635 View, opposite Spencer's.

FURNISHED 5-room bungalow, modern; during July and August; $35. Pinewood Street, near beach. Phone 3206L.

FOR July and August—Fully furnished house, garage, phone, piano; rasp and loganberries, near Gorge. Rent very reasonable to careful tenant. Burleith Drive. Phone 7466Y.

FURNISHED house, 7 rooms, Elford St., to rent for two months or longer. Further particulars by phoning 6000L.

FOR Rent, furnished—Comfortable new dwelling, Transit Road, Oak Bay, 6 rooms, $65. Modern bungalow, Robertson Street, Foul Bay, 7 rooms, garage; $60. Immediate possession can be given to both. Apply to Beaumont Boggs & Co., Ltd., Agents, 336 Broughton Street.

FOR Rent—Six-roomed house, partly furnished, $31.50 per month, with water. 1317 Cook Street. Apply 1100 Johnson. Phone 2848.

FULLY furnished home, in good neighborhood, to rent for two months to reliable tenants. Gas stove, etc. Two bedrooms. Box 3316, Colonist.

HOUSES furnished and unfurnished, for rent and for sale on easy terms. Fred M. Russell, 1015 Broad Street. Phone 4623.

OAK BAY—Completely furnished homes, for long or short terms, from $75 to $352. G. C. Howell, 202 Pemberton Bldg.

ROCKLAND Avenue residence, 6 rooms. For particulars phone 2655R.

SEVERAL nicely furnished homes to rent. Andrews Realty. Phone 5706.

SIX-ROOM house, good condition, North Douglas district; garage; $30. Five-room bungalow, Fernwood district, $30. Five-room bungalow, furnace, garage; Quadra district; $35. Six-room semi-bungalow, near Jubilee Hospital; garden, chicken houses; $45. Several very superior homes at $75 to $100 per month. H. Amphlett, 313 Union Bank Bldg. Phone 3300.

TO Rent—Furnished house, Oak Bay; garage. Seven rooms and laundry tubs. Will lease to careful tenants. Phone 7451R1 for particulars.

TO Rent—Desirable bungalow at Cadboro Bay, August only; fully furnished, modern; close to beach and golf links; $65. Box 0410, Colonist.

WE have a large assortment of furnished houses to rent, with immediate occupancy. Call and look over our lists. Swinerton & Musgrave, 640 Fort Street.

4-ROOMED bungalow, in quiet locality; comfortably furnished; garage. Immediate possession, $30 month. Swinerton & Musgrave, 210 Fort Street.

6-ROOMED fully modern home, close to car line; nicely furnished; immediate possession; $33 month. Swinerton & Musgrave, 640 Fort Street.

POULTRY AND LIVESTOCK — 27

POULTRY AND SUPPLIES

SPRING DUCKLINGS AND GREEN PEAS

A SATURDAY SPECIAL on Young Ducklings, Green Peas, New Potatoes and Strawberries.

See me for crate-fattened Roasting Chickens and Broilers.

JOHN DAY

613 Yates Street — Phone 1966
And at Main Entrance, City Market
The Home of the New Laid Egg

BUFF Orpington and White Leghorn settings, $1.25 and $1; very good. Phone 0013R.

LIVE poultry wanted. Hillside Poultry, 1167 King Street. Phone 7334Y.

PALMER'S high record pure Tom Barron White Leghorn day-old chicks and hatching eggs at 1000 prices are unsurpassed for value. Can spare a few hundred chicks for shipment. Write for price folder to T. W. Palmer, R.M.D. No. 4, Victoria, B.C., or phone 6533L3.

LIVESTOCK

FOR Sale—Registered Jersey cows and heifers. Some that have calved, others due to calve, and some drying off. All first-class family cows. Also a number of beautiful Jersey bull calves, sired by a son of Xenia's Sultan from R.O.P. dams, at prices to meet the times. For further particulars or an inspection, call at Glamorgan Farm, Sidney, between the hours of 9.30 and 11 a.m., where those animals can be inspected. Or apply for an appointment to Box 5346 Colonist.

FOR Sale—A Jersey cow, freshened two weeks; good milker. Phone Keating 13R.

10 REGISTERED ewes with lambs, Shropshire breed, also ram, due to pig. W. Locke, Langford P.O.

DOGS AND CATS

BOSTON pup for sale. The Bird and Pet Store, Government Street.

FOR Sale—Smooth-haired fox terrier pup. Phone 1812R.

CURLY retriever pups for sale. Phone 3193Y.

GORDON setter pup (female), four months; best stock in city; cheap for quick sale. 1454 Taunton Street. Phone 7927R.

PRIZE English bulldog, year old. Phone 2630.

AUTOMOBILES — 28

A 5-PASSENGER touring car, in good condition. Can be seen at 710 Vancouver Street.

FEDERAL TRUCKS—Cameron Motor Co., local distributors, 944 Fort Street. Phone 4620.

FOR Sale—Overland 35 model, electric lights and starter; must sell; no reasonable offer refused. Phone 6323X.

FOR Sale—Chevrolet touring car, in perfect condition, $250; also tent 12x14, 6-ft. wall, used three months. Apply 2364 Gladstone Avenue.

FOR Sale—1920 McLaughlin 7-passenger car, in good order. Will take small car in trade. Terms. Phone 136.

AUTOMOBILES — 28
(Continued)

FORD OWNERS

AS we have practically cleared out our stock of used Ford touring cars, we are particularly anxious to obtain more of these models.

If you have been considering trading in your car for a new one, do it now. Call and see us or phone 4000.

NATIONAL MOTOR CO., LTD.

FORD DEALERS

831 YATES STREET

FOR Sale—Studebaker car, in good running order, cheap; terms. Phone 6282L.

FOR Sale—Tires, 30x3½, 31x4, 33x4, 34x4, less than half-price, in good shape; also tubes. Capital Service Garage, 1035 Fort St. Phone 0334.

FORD touring, 1918 model, $100. Here is a real snap for someone who needs a car for camp or holiday. Lillie's Garage, 833 Johnson Street.

GONE-AWAY owner left car with me to sell at bargain price. Overland 90, 1906; price $300. Box 5957, Colonist.

NEW Trucks, Used Trucks, Tractors and Trailers. Thos. Plimley, Ltd., Broughton Street, Victoria, B.C. Phone 697.

PACKARD Truck, 1-1½-ton, splendid condition, $3,000. Thos. Plimley, Ltd., Victoria, B.C.

PAIGE-JEWETT, late model, fine shape; exchange larger car, McLaughlin preferred; or sell, $1,100. Phone 3866.

SAXON Roadster, with two new tires and spare; dandy little runabout; price $360. Phone 7431R3.

CASH PAID FOR CARS, ANY CONDITION

USED PARTS for Buick, Briscoe, Cadillac, Dodge, Overland, Lexington, Paige, Maxwell, Packard, Nash, Willys-Knight, Baby Grand Chev., Super Six Hudson, and many others.

HUDSON Super Six, 7-pass., model J. .. $900
PACKARD, 7-pass. $3,330

PACIFIC AUTO WRECKING CO., LTD.
(Ask for "Mr. Junkie")
611 View Street — Phone 5350
Mail Orders Sent Same Day

WANTED—If you have a car and need cash, call at 1035 Fort.

WANTED to Buy—A light delivery wagon, in good order. Phone 7431L1.

WANTED—5-passenger car, any make. Must be in good condition, 1925 or 1924 model. Box 6011, Colonist.

1923 FORD Roadster, just like new, mechanically perfect. Phone 1464Y.

3½-TON Diamond T truck, 1921 model, $1,306; 1½-ton Standard truck, $126; 1-ton Ford truck, '21 model, with overdrive, $170; Hudson Super Six, Model 7A, $436; Franklin Six, 1918, 4-passenger, $456; Oldsmobile, 1923, $600. And many others, from $36 and up.

CLARKE'S SERVICE GARAGE
1717 Cook Street — Phone 4548

SALE OF CERTIFIED USED CARS

FORD Bug, electric lights and starter .. $350
DODGE Touring; a good buy $350
OVERLAND 4 Touring; a nice running car $330
CHEVROLET Touring, in fine shape .. $375
FORD Touring, overhauled, in A1 condition $400
CHEVROLET Touring, reconditioned throughout $400
OVERLAND 90; a snap $500
CHEVROLET Touring, 1925; a splendid buy $500
CHEVROLET Touring, 1925 model $600
CHEVROLET Touring, 1924 model $726
STUDEBAKER Sport model, reconditioned $850
McLAUGHLIN Master 6 Touring, reconditioned $850
COLE 8, 7-passenger, like new $1,650

EASY TERMS

Our Certified Cars Are a Safe Investment. No Finance Fee, only 6% on unpaid balance.

BEGG MOTOR CO., LTD.
937 View Street — Phone 2058

LINCOLN SEDAN, in wonderful condition $4500
CHANDLER SEDAN, 1925, 7-passenger $2600
CADILLAC, 1923 Sport model $1750
PIERCE-ARROW LIMOUSINE $1250

MARMON VICTORIA MOTORS
935 View Street — Phone 2542

RELIABLE USED CARS
EASY TERMS

STAR SEDAN, 1924-25. Only in use a few months; you can't tell this from a new car. Balloon tires, disc wheels, etc. $1150
DODGE COUPE, 1923 model, perfect condition $1150
McLAUGHLIN MASTER SIX, 1921 model $875
OVERLAND 4, 1923 model. Very nice buy in a small car $395
DODGE TOURING, Duco finish, etc. $550
DODGE TOURING $325
EXCELSIOR motorcycle and side-car, 3-speed $150

Distributors of Paige, Jewett, Chandler, Cleveland

EVE BROS.
900 Fort Street — Phone 5335

$125 CHEVROLET, 1917 touring, good battery, etc., $125. Ford, 1917 touring, ready to go, licence paid, all in good shape, $160. Ford coupe, 1923-24, with high radiator and hood, like 1925 models, good shape and good appearance, $325. Ford, 1920 delivery, starter, and panel body, licence paid, $225. Studebaker, 6-cylinder, 7-passenger touring, good rubber and battery; runs exceptionally good, $400. Ford coupe, ready to go, $200. Other bargains in cars and parts for most every make, at W. FRANK CAMERON AUTO WRECKING, 948 View St. Phone 1833.

TRY THESE OUT AND YOU WILL ADMIT YOU COULD NOT IN FAIRNESS ASK FOR BETTER VALUES—ALL COMPLETELY EQUIPPED

McLAUGHLIN SIX $700
McLAUGHLIN SIX $675
McLAUGHLIN SIX $500
CHEVROLET $150
OLDSMOBILE $800
GRAY-DORT $175
DURANT SPORT (used four months) $1275

AND OTHERS

All on "Easy-to-Meet" Terms

H. A. DAVIE, LTD.
McLaughlin-Buick and Oldsmobile Agency
366 Yates Street — Phone 5300
Open Evenings

If you fail to investigate our Used Car Bargains you are using poor business judgment.

REAL BUYS IN USED CARS

1923 FORD SEDAN—Runs as good as a new car. We can recommend it at $675
OVERLAND 90, newly painted and in first-class order. A car that will give service $375
DODGE, LATE MODEL, has had very little use, and is a real buy at $750
OVERLAND COUPE, just completely overhauled and newly painted; has four new tires, and is a gift at $500
TWIN INDIAN MOTORCYCLE—If someone wants a real snap, take a look at this $65

TAIT & McRAE
Phone 1690 — 935 Yates St.
Oakland Dealers

SPECIAL

1922 REO TOURING, in excellent condition; motor mechanically perfect. A demonstration will convince you. A snap for quick sale at $1100

GIVE US A RING

DINSMORE BROS.
936 View St. — Phone 144

1920 DODGE touring, excellent condition, cheap. Cameron Motor Co., 944 Fort Street.

1 DODGE ROADSTER Price $550
1 HUDSON 7-PASSENGER TOURING $400
CHEVROLET CLOSED DELIVERY $200

USED CARS BOUGHT AND SOLD
Auto and Radiator Repairs
Welding and Brazing
THE STAR GARAGE
Phone 5776 — Cor. View and Vancouver

A Mart for Busy Readers--House and Business Property for Sale and Exchange

AUTOMOBILES 28
(Continued)

FULLY GUARANTEED CARS

490 CHEVROLET touring, in splendid condition. An extra nice little car at the low price of $275

1923 FORD coupe, in new condition. If you are looking for an exceptionally good little coupe, be sure to see this one at........ $535

1923 FORD touring, in very good condition. The tires are almost new, and it is an excellent buy at $395

1920 BABY GRAND CHEVROLET touring. For a good, roomy, comfortable car, don't miss this one at $495

490 CHEVROLET touring. Has all good tires, new top, etc., and runs extra good. A real smart little car at the low price of........ $265

EASY TERMS ARRANGED

MASTERS MOTOR CO., LTD.

915 Yates St. Cor. of Quadra St. Phone 372

CERTIFIED USED CARS

1924 DODGE Touring, in new condition and fully equipped with extras. The price shows a liberal depreciation has been taken. Ford Sedan, $500. McLaughlin Roadster, wire wheels; painted and in first-class condition, $300. And many others.

A. E. HUMPHRIES MOTORS, LTD.,
925 Yates Street. Phone 470.

DEPENDABLE UNUSED MILEAGE

HUDSON SUPER SIX, 7-passenger phaeton, year and ten months old, very well taken care of; equipped with bumpers, two spare tires, etc. We cannot recommend this car too highly...... $1495

HUDSON SUPER SIX SPEEDSTER—One of the best-taken-care-of cars in the city. In the one owner's hands since new, and is in perfect condition from tires to top. It is very seldom there is such a car on the market........ $1195

McLAUGHLIN MASTER SIX 5-passenger touring, late model, rear seat with windshield and many extras. One of the smartest looking and nicest running McLaughlins in town.. $1050

HUDSON SUPER SIX SPEEDSTER, Model O; a reliable car, and a snap at the bargain price of......... $785

FORD TOURING, 1922—A real good and well-taken-care-of Ford. You will like its appearance and mechanical condition. A snap $425

A. W. CARTER
Hudson Super Six and Essex Motor Cars
Corner Gordon and Courtney Streets
Phone 346

USED CARS OF MERIT

STUDEBAKER Special Six, 1924	$1,400
McLAUGHLIN Six, 7-passenger	$1,250
STUDEBAKER Six, 7-passenger	$1,200
CROSSLEY '25 Sport	$2,500
OVERLAND Country Club	$400
ESSEX Four	$550

THOMAS PLIMLEY, LTD.
Broughton St. Phone 697. Victoria, B.C.

CYCLES AND MOTORCYCLES 29

A HARLEY-DAVIDSON motorcycle for sale cheap for cash. Phone Keating 9O.

PERFECT bicycle, $13; Massey, $17.50; Rudge-Whitworth, $37.00; Beeston Humber, $40. Victory Cycle Works, 581 Johnson Street.

RUDGE-WHITWORTH bicycle for sale; 21-inch frame; in perfect condition. Phone 2003.

WE have a machine that will take you to camp. Cheap to operate. Reliable, quiet and safe.
R. SHANKS & SONS, 910 Fort St.

LOST AND FOUND 32

LOST—Moonstone drop earring, Linden Avenue to Manor Road, via Fort Street, through short cut to Craigdarroch tip lane to Manor Road. Reward. 1110 Fort Street. Phone 1724R.

LOST—Lady's wrist watch, monogram on back; 11th inst., locality St. Luke's church, much valued; return greatly appreciated. Phone 6834L1.

LOST—Gordon setter pup. Finder please phone 1808. Reward.

BUSINESS OPPORTUNITIES 34

A LADY with $3,500 cash can secure residence and living free, with 14% interest per annum on the investment. A sound business investment. F. F. Higgs, 208 Pemberton Bldg.

ADVERTISER has two nationally advertised lines of automotive equipment. Is desirous of making a connection with parties who will make a small investment and take over management. These lines are at present equipment on the majority of Canadian-made cars and trucks. $6,000 to $4,000 required. Box 7230, Colonist.

AN extremely good proposition offered to a man with good executive ability, who will invest $1,500 and take over management of new Canadian plant. Big business can be obtained. Replies will be treated as confidential. Box 6760, Colonist.

AN excellent opportunity to start poultry raising and fruit growing. Apply Wells, Wells & Sedger, 521 Bastion Street.

DRYGOODS, boots, shoes, old established; good living. Illness causes immediate sale. 2207 Oak Bay Avenue.

FOR Sale—Licensed Country Hotel, commodious and in excellent order; admirably situated on main road and conducting profitable business. Acreage, with outbuildings attached. Price $38,500.
P.O. BOX 308, VICTORIA.

FOR Sale—Small drygoods store; living quarters; low rent; good locality. Would suit dressmaker. Box 9820, Colonist.

FRUIT, Ice Cream, Candies, Soft Drinks. Two of the best propositions of this kind in the city, both of them occupying premier positions. Well fitted, with clean fresh stocks and doing an excellent business at big profits. One at $1,050 and the other $1,000. Harry Amphlett, 211 Union Bank Bldg. Phone 5000.

HAVE you got $100 or more to place in something that will give you an extraordinary profit each year of your life? If so, write me for particulars. Box 8481, Colonist.

IF you are satisfied to conduct a business of your own and are able to invest $500, write E. J. LaBelle, 220 Cambie St., Vancouver, B.C., for particulars.

INVESTORS requested to make their investments through us, whether large or small. We can give you something that will bring you good, safe returns. Phone 575.

LOGGING Camp, Nitinat Lake, Vancouver Island—Full equipment, including railway; ready for immediate operation. Crown granted cedar, 600,000 feet of which is bucked and felled. Easy terms to a reliable experienced logger. For further information apply to the owner. T. H. Slater, 811 Union Bank Building.

WANTED—Person who understands business, who has $500 to $1,000, and willing to invest in going concern which will pay from 50% to 500% per annum. Replies treated in absolute confidence. Apply Box 6480, Colonist.

WANTED TO BORROW—$3,000; good security. Will pay high interest. Principal and interest payable every sixty days; full amount to be paid within eighteen months. For full particulars apply to Box 8130, Colonist.

BOATS AND LAUNCHES 36

Phone 1333 Marine Ways
For REPAIRS to
MARINE AND STATIONARY ENGINES
See the
VICTORIA MOTOR BOAT AND REPAIR WORKS (R. FOSTER)
Engineers and Boat Builders
613 BAY STREET (NEAR THE V.M.D.)
Rates Reasonable
Satisfaction Guaranteed

CANOE for sale, in good condition. Apply Box 6533, Colonist.

FOR Sale—Gray marine engine, $80. Phone 2816L.

FOR Sale—8-ft. dinghy, suitable for tender. Also 8-ft., 9-ft. and 8-ft. spruce oars. 748 Fisgard Street.

FOR Sale—New cabin launch hull; 6-h.p. 4-cycle Wolverine engine. Phone 5440L.

FOR Sale—40-foot work boat, 10-h.p. heavy duty Buffalo engine. Cylinder grinding, motor boat and motor car repairs, marine ways, etc. Armstrong Bros., 124 Kingston Street.

STRONG 22-ft. launch hull, shaft, propeller, gas tank, steering wheel, $50 cash. Phone 3281Y.

WISCONSIN outboard engine, in perfect running order, price $45. Can be seen at Hutchinson's Electrical Works, Langley Street.

BUSINESS DIRECTORY 37

AUTO RADIATORS AND FENDERS

AUTO Radiator and Fender Specialists. Workmanship that cannot be excelled. BURGESS BROS.
1301 Government Street Phone 3067

BRICK AND CEMENT

CHIMNEYS, mantels, boiler work, cement work. Horspool, 363 Davida Ave., Gorge.

BOOKS

JOHN T. DEAVILLE, Prop. B.C. Book Exchange. Library, 818 Government St. Phone 1737.

BUILDERS AND CARPENTERS

ANYTHING in building or repairs. Phone 1782. Roofing a specialty. T. Thirkell.

A KEEN figure given for all kinds of carpenter work; nothing too small. Box 6704, Colonist.

"LET Figures Tell"—For your house or furniture repairs, painting or tinting. Phone 2962L.

CARPET CLEANING

Island Window and Carpet Cleaning Co.
917 FORT ST. W. H. Hughes. Phone 3015. Largest and most modern plant in city. Hamilton-Beach or shampoo. Alterations, repairs, relaying, sizing, etc. Estimates free. Vacuums for rent.

CHIMNEY SWEEP

HEARN, clean sweep. Phone 511. Cleanliness, punctuality, courtesy.

DYEING

YOUR VERY BEST RUGS—You're afraid to send Oriental rugs to the cleaners! Why, there's nothing to be afraid of when you send them to the City Dye Works, because they will come back to you like new; absolutely unharmed. Telephone 78.

DRYGOODS—WHOLESALE

WHOLESALE DRYGOODS—Turner, Beeton & Co., Ltd., wholesale drygoods, importers and manufacturers. Men's furnishings, tents, "Big Horn" Brand Shirts, Overalls. Mail orders attended to.

EMBOSSED STATIONERY

PRIVATE STATIONERY embossed in any design or color. The Colonist, Commercial Printing Department. Phone 197.

EXPRESS AND TEAMING

ATTENTION, please! Use Stocker's big van. House removals a specialty. Phone 3430.

DRAYMAN—Joseph Heaney, office at 1003 Wharf Street. Phone 171.

MOVE your furniture by motor or team; quick and reliable service. Entrust to J. D. Williams. Phone 870.

ENGRAVING

GENERAL engraver, stencil cutter and seal engraver. Geo. Crowther, Green Block, 1216 Broad Street, opposite Colonist.

FIRE INSURANCE

J. R. SAUNDERS, Automobile and Fire Insurance. 1003 Langley Street. Phone 2176.

FURNITURE MOVING

ABOUT furniture moving, packing, shipping or storage, see Jeeves & Lamb Transfer Co. Forwarding and distributors. Cut rates on freight to Eastern points. Office phone 1667. 737 Pandora Avenue.

ABLE MOVERS—Use Stocker's big van. Reasonable rates. Phone 3430.

FLOOR SURFACING

OLD floors made new, new floors made perfect by Floor Surfacing Machine. Phone 1689L. Aspinwall & Harmon.

GLASS

BROKEN windows, leaded glass repaired. H. Burns, 1918 Davie.

LITHOGRAPHING

LITHOGRAPHING — Lithographing, engraving and embossing. Nothing too large and nothing too small. Your stationery is your advance agent. Our work is unequalled west of Toronto. The Colonist Printing & Publishing Co., Ltd.

PUBLIC STENOGRAPHER

AUTHORS' TYPEWRITING, law, etc. Strictly confidential. 332 Sayward Building. Phones 3443, 6100.

MISS PIKE, 211 Jones Bldg. Work strictly confidential. Phones 4806 and 7890R.

PATENTS

ANDREW J. GRAY, registered patent attorney. Personal attention. Phone 681. 915 Pembroke Street, Victoria.

PATENTS, trade marks, designs, copyrights. Fetherstonhaugh & Co., the old-established firm of patent attorneys. Offices, 1020 Rogers Building, Vancouver, B.C.

PLUMBING, ETC.

J. T. BRADEN Phone 461
Plumbing and Heating. 1424 Blanshard St.

PLASTERING AND CEMENT WORK

J. ALLEN, Plasterer—Estimates given on plain and ornamental plastering, cement work, repairing, etc. Phone 6286. 3800 Beach Drive.

PRINTING

WHY send your printing orders East, when you can get them done better, quicker and at the same price at The Colonist Printing Department?

PAINTING AND KALSOMINING

EXPERT roof repairing, shingling painting, kalsomining. G. V. Laycock. Phone 980.

PAINTING, paperhanging, kalsomining. Phone 7734R1. J. Sarger.

PHONE 1788L3—J. Barrett, painting, kalsomining and paperhanging. 2003 Colquitz Avenue.

W. H. HARRIS, painting, kalsomining, roofs painted and tarred; reasonable rates. Phone 6628R.

SHOWCARDS AND POSTERS

J. S. McMILLAN for artistic showcards, posters, commercial art. 301 Union Bank Building. Phone 1470.

TYPEWRITERS

TYPEWRITERS—New and second-hand. Repairs, rentals, ribbons for all machines. United Typewriter Co., Ltd., 706 Fort Street, Victoria. Phone 4798.

TAILORS

LARGEST importers of English and Scotch suitings—P. M. Linklater, 1100 Broad Street.

WINDOW CLEANING

ISLAND WINDOW & CARPET CLEANING CO., 917 Fort Street. Phone 3015
"The Pioneer Firm"
Hardwood floors waxed and polished by electric machine. W. H. Hughes, Proprietor.

WOOD

WOOD—Happy Valley. First-class dry wood. Try half a cord now. Phone 7870R1. Night phone 6479L.

PROFESSIONAL DIRECTORY

BARRISTERS

FOOT & MANZER
Barristers, Solicitors, Notaries, Etc.
Members of Manitoba, Alberta and British Columbia Bars. Phone 618
Bank of Nova Scotia Bldg., Victoria, B.C.

SHAW, F. L.—Barrister and Solicitor, Notary Public, 408-10 B.C. Permanent Loan Building.

CHIROPRACTORS

H. H. LIVSEY, chiropractic specialist. Consultation and spinal analysis free. 312-3 Pemberton Bldg. Phone 4951.

DENTISTS

DR. LEWIS HALL—Jewell Block, corner Yates and Douglas Streets.

NURSING HOME

ESQUIMALT Nursing and Convalescent Home, 157 Lampson Street. Maternity and general nursing. Invalids given expert care. One acre nice grounds. Phone 4946 and 5869L.

MEDICAL SWEDISH MASSAGE

SWEDISH massage, mechanical therapeutics, radiant heat, electricity. Hours 10-2 and 7:30-8:30 p.m. Phones 7191, 6310L. G. Bjornsfelt, S.M., 216-17 Pemberton Blk.

HOUSES FOR SALE 38

THE ROYAL TRUST COMPANY
EXECUTORS AND TRUSTEES
REAL ESTATE DEPARTMENT
Phone 4700
Belmont House, Victoria, B.C.

A BEAUTIFUL WATERFRONT HOME

A MODERN, well-constructed dwelling of eight rooms, consisting of a very large living-room, dining-room and kitchen, three bedrooms and bathroom on the first floor; two bedrooms, dressing and bathroom on the second floor; all in first-class condition.

There are also two small cottages of 3 rooms each, barn and outbuildings. 10 acres of land, all good soil, nicely laid out in lawns, tennis court and paddock. A number of large maple trees. Splendid shooting, fishing and boating.

This is the most exclusive gentleman's home on the Island.

NOTE THE PRICE

$12,500

ATTRACTIVE little 4-roomed bungalow, with all modern conveniences; cement basement, furnace, garage, etc.; nice quiet street, in good locality. Price, greatly reduced for quick sale, $3,000. See
SWINERTON & MUSGRAVE,
640 Fort Street.

ATTRACTIVE home, 6 rooms, in residential part Oak Bay, near beaches, golf links, schools, car line and church; lot 50 x 160, hedge, lawn, vegetable garden, fruit trees; full cement basement, furnace, tubs, extra toilet. Terms cash. Apply Owner, Box 8611, Colonist.

BARGAIN in thoroughly modern, cosy bungalow, with large garden. House is in first-rate condition throughout, and contains entrance hall with cloak closet, living-room, dining-room, beamed and built-in features; den with open fire; bright kitchen with all conveniences; two nice bedrooms; stairway to floored attic; full cement basement with wash tubs, fuel bins, work bench and furnace. The land is 100x150 in size, with fruit trees, poultry run and garage, with cement driveway. The bungalow alone could not be built for $4,000, and the price for the whole is now reduced to $5,150. J. B. LIVSEY (successor to Grant & Lineham), 304 Sayward Block. Phone 364.

GORGE District—Several choice six-room bungalows, with pantry, bathroom, cement basement and sidewalks, furnace, open fireplace, all in splendid locations. Prices range from $3,000 to $5,700. Also 5-room cottage on quarter-acre lot, high and dry, for only $300. Macnicol & Kerr, 413 Central Bldg.

SMALL HOMES—EASY TERMS

FAIRFIELD—Cosy five-roomed bungalow, open fireplace, built-in features, cement basement, etc. Low taxes. At present rented at $20 per month. PRICE ONLY $1,700 ON TERMS OF $650 CASH AND THE BALANCE AS RENT.

BELMONT AVENUE — Attractive and modern bungalow of five rooms, newly painted and redecorated; open fireplace in living-room; Dutch kitchen with every convenience; glassed-in rear porch; cement basement. Large lot. Moderate taxes. PRICE FOR QUICK SALE $3,500. VERY EASY TERMS CAN BE ARRANGED FOR RELIABLE PARTY.

P. R. BROWN & SONS, LTD.
1112 Broad Street Phone 1076

HOUSES built on instalment plan. Modern homes for sale on easy terms. D. H. BALE, Contractor
Fort and Stadacona Phone 1140

BUY IN OAK BAY

IF you are in the market for a house, tell us what you want and what you want to pay. We have surveyed this wonderful residential district and can place before you houses that are for sale and prices of same.

ALFRED CARMICHAEL & CO.
604 Fort Street Phone 5000
Oak Bay Specialists

FOR HOMES
IN every part of the city and district
BE SURE AND CONSULT
R. G. CHRISTY & CO., LTD.
Real Estate Department
Times Building Phone 614

$6,000 HOME FOR $3,840

LISTING No. 6438—Recently-built six-room modern home, consisting of large drawing-room with hardwood floor, built-in bookcases and expensive brick fireplace; dining-room adjoining, with archway between, has beamed ceiling, built-in buffet, hardwood floor, and is well lighted. There is a roomy Dutch kitchen, well fitted, and upstairs there are three comfortable, bright, airy bedrooms; bathroom adjoining is large and fitted with first-class plumbing, also medicine cabinet with bevelled plate mirror. Basement has cement floor, hot air furnace and Chinamen's room. Lot is large and has pretty hedge, chicken houses and run. The owner is sacrificing this beautiful home for a quick sale at the low price of only $3,840, terms.
THE GRIFFITH CO., LTD.
Hibben-Bone Bldg. Phone 1462

ANOTHER WALKING DISTANCE SNAP

NEAR City Park, just off Quadra, $3,183. Highly select and dignified HOME of 6 rooms, cement basement, furnace; garage (back entrance). Nice lawns, shade trees. 12 minutes to City Hall; no car fare. Newly painted and decorated. Requires inspection to be really appreciated. At above price we consider this home $1,000 under today's market price. Exclusively by
PATTERSON REALTY, 333 Yates

OAK BAY—SITUATED ON MOST PICTURESQUE AVENUE, surrounded by finest class of improvements and one block from car line. A most desirable residence, planned by a very noted architect. Eight spacious rooms and extensive reception hall, with open fire, best of panelling, polished floors, decorations like new inside and out. Standing in grounds 100x100; fine large oak trees and lawns, garage, etc. Offered for sale at $8,000, which is $2,000 below cost of house. Inspection only by appointment with G. C. HOWELL 108 Pemberton Bldg.

THE IDEAL HOME

ONE of the most compact little homes in the city and priced away below the present market value. There are 5 beautiful rooms, containing every possible convenience; inlaid hardwood floors, magnificent built-in buffet, mahogany panelling, beamed ceilings, pressed brick fireplace; white enamelled bedrooms, bathroom and kitchen. Full 8 ft. cement basement with furnace and laundry tubs; also many other attractive features. Well-kept garden, close to two car lines in desirable locality. Low taxes. This is really a delightful little home and, you will agree, is a snap.

$4,200 on very easy terms.

SWINERTON & MUSGRAVE
640 Fort St. Exclusive Agents

SEMI-BUNGALOW of nine rooms, occupying premier position on Victoria's beautiful Marine Drive. This house cost to build $15,000, and is in perfect condition. Hot water heat, hand-finished panel and beam work, expensive built-in features—in fact, it embodies every attraction and convenience necessary to constitute a really high-class home. Garage with cement driveway. Owner wants a smaller house, and will accept $8,000 on terms, or he will trade for a six-room bungalow with two or three lots in a nice neighborhood.
HARRY AMPHLETT
213 Union Bank Building Phone 5000

SPECIAL SACRIFICE—Just opposite the Victoria West Park — Well-constructed 8-room residence, consisting of dining-room, reception-room, kitchen and 5 bedrooms; open fireplace, 5-piece bathroom, full cement basement. For quick sale only $3,000; terms given.

OAK BAY District—Cheap lot, 50 by 120. Only $325.
M. G. DALBY & CO.
634 View Street Opposite Spencer's

NOT AN ORDINARY BUNGALOW

WITH a sea view and gorgeous Olympics; within block of car and park. Has six exceptionally large rooms, reception hall, living-room 16x18, with open fireplace and cosy nooks; 2 sunny bedrooms, larger than other bungalow rooms, with lots of closets; a most restful dining-room with fire grate, etc. See it today. Mind, it's only $3,000. Terms arranged. Just nice walking distance to P.O. CROSS & CO.
Belmont House Opposite P.O.

$300 FOR a three-room cottage and half-acre lot, Marigold district. F. F. HIGGS, 208 Pemberton Bldg.

$2500—FOR sale by owner; a real bargain. Five-room bungalow, Hillside; full cement basement, wash tubs. Garden with small fruits and trees; chicken house. Two minutes from car. Phone 6260Y.

$2500—INCLUDING furniture—5-room bungalow with brick foundation; nice garden, close to High School and car. Must be sold immediately, as owner leaving city.
R. V. WINCH & CO., LIMITED
Winch Building Fort Street

To Out-of-Town Subscribers

Out-of-town subscribers who wish to answer advertisements in which only the telephone number of the advertiser is given, may mail their replies to The Colonist, and The Colonist will communicate such replies to the advertiser.

HOUSES FOR SALE 38
(Continued)

PEMBERTON & SON
Pemberton Bldg. Phone 383

TRUTCH STREET

$6000

A VERY DESIRABLE RESIDENCE, within easy walking distance of town, containing entrance hall with granite fireplace; drawing-room, dining-room, panelled with specially selected wood, and fireplace; den; pass pantry with glassed cupboards and bins; light kitchen, with all modern fixtures and fittings; 3 large, light bedrooms, with very large cupboards; bathroom with modern fixtures; concrete basement and wash tubs; hot air furnace, in good condition; fruit-room.

The house and garden all in first-class condition and very well kept.

PRICE $6000

PEMBERTON & SON
Real Estate, Financial and Insurance Agents
325 Fort Street Victoria, B.C.

BRETT & KER, LIMITED
623 Fort Street Phone 132
Real Estate, Financial and Insurance Agents

OAK BAY DISTRICT

SITUATED on one acre of land and inset amongst the oaks, this 6-room house, with concrete foundations to sills of house, and modern hot water heating system, offers solid comfort and attractiveness.

The main steps and pillars of porch are heavily capped; entrance hall is beamed and panelled; to the right is the living-room, with southerly and easterly exposure, across the hall is the dining-room, with fireplace, buffet and pass door to kitchen and pantry.

Upstairs is large landing, giving access to three good bedrooms and three-piece bathroom. The basement is high and light, and comprises second toilet, laundry and fruit rooms.

The grounds are beautifully kept, and include back garden with assorted fruit trees in bearing, also small fruits in abundance.

PRICE $7,000

A GOOD INVESTMENT

LOCATION, convenience to business, combined with substantial construction, warrant this property being converted into an apartment block.

At present it includes 8 large rooms, with solid foundation.

Situated on high elevation, near Linden Avenue.

NOTE THE PRICE, ONLY $3,000

3-ROOM cottage; large garden, cultivated. Low rates. Close in. City water, light. Fenced, fruit trees. Cheap. 1072L1.

$2800—OAK BAY—This modern 6-room bungalow, in high location, with garage. Close to car and school. Easy terms.

$4200—OAK BAY—Modern bungalow, 8 rooms, all built-in effects; garage; nice garden. Close to car. Easy terms.

$1250—OAK BAY—Modern 4-room bungalow, near McNeill Bay.
E. M. HEATH
620 Yates Street Phone 370

$2200—VICTORIA WEST, close in and easy walking distance—4-roomed bungalow, 2 bedrooms, bath and built-in fixtures.

$3250—AN exceptionally nice 6-roomed bungalow, complete in every way, furnace, best of plumbing; garage; double tennis court; roses and flowers. A gift at this price.

MUTUAL REALTY, 410 Sayward Bldg.

5-ROOMED cottage, worth $1,500. Will take $700. Plastered, panelled. Large lot in garden; 3 miles out, waterfront. P. Jones, General Delivery, City.

JUST OFF HIGH PART QUADRA STREET

$3300

BUNGALOW and two big lots, in fine condition; rooms all of good size; dining-room with built-in effects; living-room with fireplace; 2 bedrooms (one with fireplace); good 3-piece bathroom; Dutch kitchen, wash tubs; full cement basement; first-class furnace, lawn back and front, flowers, etc. Rest of property all in garden.

UNUSUAL BUNGALOW WITH BEAUTIFUL ROCK GARDENS BEING SACRIFICED

THIS most attractive home was built two years ago for owner. First-class construction and finish were first consideration; very large, handsome living-room with fireplace and built-in effects, including specially good electric fixtures; 2 large bedrooms with ample closet room; kitchen with breakfast alcove; up-to-date bathroom; cement basement, fuel elevator; wonderful rock garden; garage. View from property is beautiful. High location, close in street car. This is a property that must be seen to be appreciated. Owner must sell, and is open to offers. Terms can be arranged.

HEISTERMAN, FORMAN & CO.
608 View Street Phone 55

HOMES OUR SPECIALTY

$3200—7-ROOM modern home, in easy walking distance; reception hall; living-room with open fireplace; large dining-room with open fireplace, built-in buffet; breakfast-room, kitchen and pantry; 3 good bedrooms, all with closets; bathroom and toilet separate. This home is situate in a high location, in one of the best parts of Victoria.

CITY BROKERAGE A. T. ABBEY, Mgr.
638 View St. Phone 315

5-ROOM modern bungalow, near car line, cash or terms. Apply Owner, 1180 Burdett.

FAIRFIELD BUNGALOW BARGAIN

6 ROOMS, 3 bedrooms down and 2 upstairs, large living-room with fireplace, dining-room panelled; cement basement, hot water heating, garage and driveway; extra large lot, close in; high position. Reduced to only $4,850. Bagshawe & Co.

$400 CASH, balance easy terms—Modern, well-built 3-room semi-bungalow; garage and chicken house; cemented basement. Owner, Box 9487, Colonist.

MAGNIFICENT WATERFRONT CITY STUCCO BUNGALOW

6 ROOMS of extraordinary size, elaborate style and finish.

An exclusive home at 2-3 its cost. Must be sold this month.

Can be purchased furnished or unfurnished.

Will appeal to the most fastidious.

For details and prices apply

R. G. CHRISTY & CO., LTD.
Real Estate Department
Times Building Phone 614

WANTED TO BUY—HOUSES 40

WILL buy immediately—4-roomed bungalow in Oak Bay, and pay cash up to $4,000. Send full particulars to Box 7050, Colonist.

WANTED—ALL CLASSES OF REAL ESTATE—Send me particulars of your property and I will inspect it and tell you what cash I can pay. G. C. Howell, 108 Pemberton Bldg.

SUMMER RESORTS 41

AN Ideal Summer Resort—The White House, Fulford Harbor, B.C. Boating, bathing, fishing, tennis. Terms moderate.

BEACH HOUSE, Holiday Home, Sidney, V.I., B.C. Furnished tents. Tennis, boating. Phone 50. Mrs. M. Simister, Prop.

CADBORO BAY—Camp site, city water, near beach, to rent. Phone 3412L.

COOLGRENA, Deep Cove—Quiet Summer resort, on the waterfront; boating, bathing, fishing. For rates write Mrs. G. S. Edwards, R.R. No. 1, Sidney P.O., Vancouver Island, B.C.

CADBORO BAY—For sale, good lot, for Summer camp or home, situate on Sinclair Street. Price for immediate sale, $225; one-half cash, balance easy terms. Apply Tait & Marchant, 602 B.C. Permanent Loan Building.

CORDOVA BAY—To let, for season, comfortable almost completely furnished camp. Telephone 1737O.

SUMMER RESORTS 41
(Continued)

FOR Rent, July—A good furnished Summer camp at Brentwood Bay. Apply G. Sluggett, Brentwood Bay P.O. Phone 7F.

FIVE-ROOM furnished cottage, close to beach, to rent for July and August at $60. Jolly, Cadboro Beach.

HARBOR HOUSE, Ganges, B.C. Ideal Summer resort in Gulf Islands. Seafront, unsurpassed situation. Fifty-acre containing farm; tennis court, bathing beach, radio, fishing, boating, motoring. C.P.R. daily service. Apply Proprietor, Ganges.

ELK HOTEL, COMOX

IDEALLY situated and thoroughly comfortable; excellent cooking service. Warm, safe bathing; good boating, fishing, tennis. Furnished camp sites and tents for rent. Apply Mrs. G. P. Osler. Phone Courtenay 181.

PROSPECT LAKE—Furnished cottage for rent. Phone 4048R, mornings.

SUMMER Home for rent at Shawnigan Lake, near Strathcona. Four bedrooms, living-room, dining-room, kitchen, completely furnished; boathouse with boat; garage for two cars, $100 for the season. Apply 910 Johnson Street. Phone 14.

SHAWNIGAN LAKE—For rent or sale, furnished cottage. Phone 4044R, mornings.

SHAWNIGAN—Comfortable cottage, with boat, to rent, June. Apply telephone 4622R.

SUMMER board on seaside farm, suitable for convalescents or children. Unlimited cream, butter, eggs. Rates very reasonable. Write to A. Glinz, Woodside Farm, Sooke, B.C.

STRATHCONA LODGE, Shawnigan Lake—Famous health resort, 37 miles from Victoria. Excellent cuisine. Free tennis courts, putting green. Warm bathing. Furnished cottages. Tel. 17R3, Cobble Hill. M. A. Wylde, Mgr.

TWO large, airy, light housekeeping rooms for rent by week or month, for July and August; charmingly situated, overlooking Ganges; suitable for three or four people. Apply Mrs. Booradaile, Ganges.

THE Farmhouse Inn, Galiano Island. An ideal place for those wanting to get out of the city during the hot weather. Private beach, good fishing, tennis, etc. Farm run in connection. Rates moderate.

TO Rent—Small house, on good bathing beach, adjoining Mill Bay Inn. Phone 6 or 411.

TEA ROOMS at one of the best resorts. Tea rooms situated on 3 acres; 100 feet waterfrontage. The property comprises tea rooms, with a dance veranda to accommodate 30 couples. A small store; also 3 cottages and bathing huts. This is a property that can be made to pay nicely by enterprising management. We are instructed to sell for $3,000. We might accept trade in Oak Bay house. Alfred Carmichael & Co., Ltd., 604 Fort Street. Phone 5000.

WILLOWS BEACH—Furnished or unfurnished tent. Also tent space. Phone 8401Y0.

ACREAGE FOR SALE 42

VERY EXCEPTIONAL BARGAIN IN AN ISLAND POULTRY AND FRUIT FARM

BEAUTIFULLY situated on Pender Island (close to Hope Bay), and good water transportation.

Comprises 8 acres, all cleared, and a modern dwelling. View unexcelled.

Two large poultry houses, orchard, etc. Land is under cultivation. Ten minutes to store, church and school.

Price seems ridiculously low, and so it is. Only .... $1,000 (terms)

B.C. LAND & INVESTMENT AGENCY, LTD.
920 Government St. Phone 105

COUNTRY STORE, with acreage, situate on main road corner, doing good business; four-room bungalow; city water and phone; barn, garage and chicken houses. Five acres of choice land, small orchard and garden. Price $3,000.

J. GREENWOOD
1336 Government Street

DESIRABLE RESIDENCE, commanding excellent view. Garden, some good fruit trees; standing in 60 acres; 40 acres in cultivation. Barn, outbuildings; splendid water supply delivered to house and outbuildings by hydraulic ram. In good neighborhood, one mile from station, on telephone line. Price only $9,000.

C. WALLICH
Real Estate and Insurance Agent
Cowichan Station E. & N. Rly.

FOR Sale—4 acres good land, 3-roomed furnished cottage, horse, cultivator, stump puller, river frontage; 4 miles out. $1,500, half cash. Apply owner, 930 Craigflower Road.

FOR Sale—140 acres in East Sooke, on main road; priced for quick sale, $1,200. Phone 2122R.

PEMBERTON & SON
Pemberton Bldg. Phone 383

A WATERFRONTAGE
QUALICUM BEACH

FULLY modern five-roomed bungalow and outbuildings in keeping.

Tennis court amidst artistic gardens, sloping down to perfect beach, on which are two Summer cabins. Thirty acres in all; ten cultivated; some fruit trees and small fruits.

Several passenger and freight stages daily.

Nile Creek and Big Qualicum River, two of the best trout streams on the Island, are five minutes' run by automobile, while golf links are but twenty minutes' run.

This is a very desirable property, and the price is attractive.

PEMBERTON & SON
Real Estate, Financial and Insurance Agents
625 Fort Street Victoria, B.C.

NORTH SAANICH

ITS INNATE BEAUTY WILL BE A REVELATION TO THOSE WHO DO NOT KNOW THIS DISTRICT. PRETTY COUNTRY HOMES ALONG THE WATERFRONT OF ITS MANY SHELTERED BAYS, PRODUCTIVE FARMS SCATTERED OVER ITS FERTILE LAND. SEVERAL OFFERINGS AT VERY MODERATE PRICES.

SPARLING
AT DEEP COVE PHONE SIDNEY 30Y

DO YOU WISH TO POSSESS AN ISLAND?

WE have two for sale, easy of access from Victoria, and possessing entrancing features.

For details and prices apply
R. G. CHRISTY & CO., LTD.
Real Estate Department
Times Building Phone 614

20 ACRES LAKE FRONTAGE—Instructed by mortgagees, this beautiful and productive residential farm, 10 acres of the finest soil, in grass and ploughed land, residence of 8 rooms, standing in fine old garden, shrubs, lawns and magnificent oak trees, wonderful view over lake and mountains, large barns and outbuildings, all fenced and cross-fenced, offered for less than cost of land—$6,500.
G. C. HOWELL 108 Pemberton Bldg.

3½ ACRES, on a paved road, in Saanich; modern five-room house, with large chicken houses, $12. Apply J. N. Holland, 608 Pemberton Bldg.

$7500—CHICKEN FARM AND COUNTRY HOME DE LUXE—10 acres, ten miles from Victoria, in the best small fruit section. Six-room modern bungalow, absolutely up to best city standards, panelled and beamed, china cabinet, ingle book seats, huge open fire, bathroom, Dutch kitchen and basement. House nestles in a grove of firs. Family orchard, chicken houses, garage and barn. A VERY BEAUTIFUL AND PRACTICAL PROPERTY AT A SACRIFICE PRICE.

$1900—FOR 100 acres of hillside land, carrying valuable timber; five acres cultivable. All kinds of game and good fishing. Excellent four-room house, another good log shack and a woodshed, together with complete household furnishings. Seven miles from City Hall. It's a gift.
HARRY AMPHLETT
213 Union Bank Bldg. Phone 5000

ACREAGE FOR SALE 42
(Continued)

$1000 FOR 10 acres, close in. Would make very fine homesite. Terms arranged. F. F. Higgs, 208 Pemberton Bldg.

$2500 FOR 6½ acres and 3-room shack, within 5½-mile circle; cultivated and all in crop. Terms, $200 cash, balance to suit at 7%. F. F. Higgs, 208 Pemberton Bldg.

5 ACRES, fronting on Gorge Water and good road; excellent soil, lightly timbered, gradual slope. A rare buy at $700.
MACNICOL & KERR
413 Central Bldg.

32 ACRES, MORE OR LESS, splendid soil, all cultivated as Chinese truck garden, good location, four miles from city by paved highway. Price $200 per acre. P. R. Brown & Sons, Ltd., 1112 Broad Street. Phone 1076.

ACREAGE WANTED 43

WANTED for Client—2 to 5 acres, with modern home, within 3 or 4 miles of Victoria. Andrews Realty, 7th Floor, B.C. Loan Bldg. Phone 2720.

WANTED to Buy—Few acres of land suitable for growing market produce; close in. Box 8061, Colonist.

PROPERTY FOR SALE 44

BETTER than Uplands—Sunny homesites, south Gonzales Heights; also modern Summer home. Phone 6281L1.

DEEP COVE cottage to let, waterfront; good bathing, $35 per month. Phone 6476L1.

PATRICIA BAY—Big beach lot, with camping shack. Price only $300.

PROSPECT LAKE—Good four-room cottage and half acre, well and pump. Near main road and lake. Price $500.

OAK BAY—Two fine lots, close to Willows Beach; nice homes all around. Special price of only $350 for the two.
J. B. LIVSEY
(Successor to Grant & Lineham)
304 Sayward Block Tel. 364

CHEAP LOTS

SOUTH of Oak Bay Avenue—3 nice large lots, $250 each.

OAK BAY AVENUE, corner of McGregor Avenue—3 lots (100x180), $1,300. This is a real money maker.

HOLLYWOOD—Nice level lot offered for less than half the assessed value. $670 cash.

A. E. BARTON WISE & CO., LTD.
108-110 Pemberton Bldg.
Phones 2001 and 2011

TRANSIT ROAD, Oak Bay, at the corner of Zela Street; two lots, 110 ft. x 120 ft. Price for the two, $500.

SHELBOURNE STREET, west side, just north of Lansdowne Road—Two lots, giving together 80 ft. x 170 ft. (approx.). Price for the two, $300.

VERY nice lot on McClure Street, 50 ft. x 110 ft., close to Linden; $1,000.
JOSEPH C. BRIDGMAN
Agent 304 Broughton Street

$200—GOOD camping lot, Cordova Bay.

$900—CORNER Gorge and Waseana Street; 2 lots.

$1250 — SPLENDID waterfront lot, Gorge.

F. F. HIGGS, 208 Pemberton Bldg.

FARMS FOR SALE 47

FOR Sale—Two miles from the busy paper mill town of Powell River, B.C., Twenty five acres bench and bottom land, with five-room house. About 8 acres cleared. Suitable for chicken ranch or berry land. Best market in B.C. No competition. Eggs 60c higher than any place in Province. Steady work year around. Property situated on shore of small lake, with good fishing and hunting. Best climate on Coast. Property suitable for subdivision. Reasonable price and terms for quick sale. Come and look it over. Owner, Box 30, Powell River, B.C.

70 ACRES on Saanich Peninsula, only 8 miles from city, on paved road. 7-room bungalow. Good barn and poultry houses, including horses, cows and chickens, and farm implements. For price and terms apply E. E. Heath, 620 Yates Street.

FARMS FOR RENT 49

FOR Lease—Dairy farm, 85 acres, 33 under crop. Stock, crop and implements, fair valuation. Vancouver Island. Box 9202, Colonist.

FARM for rent as going concern; stock and equipment to be taken at valuation. Marks, Bryamert, V.I., B.C.

ACREAGE FOR RENT 50

4½ ACRES, close to city; four-room house, city water, light, phone and barn; rent $10 per month. A number of others to pick from. F. F. Higgs, 208 Pemberton Bldg.

MONEY TO LOAN 52

AGREEMENTS for sale and mortgages purchased. Money to loan. Foot & Manzer, Barristers, Bank of Nova Scotia Bldg., Victoria.

FIRST Mortgage Funds waiting for loan on good residential or business properties. Also loans on any good approved business, motor cars and household chattels at current rates. No delay. Apply Heath & Prolewereck, 630 Yates St. Phone 314.

MONEY to Loan—$800, $1,000, $1,500, 2,500, $3,500 and $5,000. Building loans considered. H. G. Dalby & Co., 634 View, opposite Spencer's.

MONEY to loan on first mortgage. Building loans in Oak Bay or Fairfield considered. Wise & Co., Ltd., 100 Pemberton Bldg.

MONEY to loan on improved real estate. Swinerton & Musgrave, real estate, insurance and financial agents, 640 Fort Street. Phone 491.

WE specialize in loaning money for either building purposes or on any improved city or farm properties at lowest current rate of interest. Consult P. R. Brown & Sons, Ltd., 1112 Broad Street.

$50,000 TO LOAN on mortgage on improved property, at current rates of interest, in sums to suit. Heisterman, Forman & Co., 608 View St. Phone 55.

WANTED TO BORROW 53

WANTED TO BORROW—$2,500; good security. Will pay high interest. Principal and interest payable every sixty days; full amount to be paid within eighteen months. For full particulars apply to Box 8130, Colonist.

PERSONAL 56

A FEW pairs boys' canvas boots, $1.25 pair, delivered. Phone 7270.

IF your watch does not give satisfaction, bring it to the "Watch Bench," Brown block, Broad Street. Mainsprings, $1; cleaning, $1. Work guaranteed.

MME. SHERRY, during June, will lecture and demonstrate "Life Culture." Room 5, Surrey Blk. Wednesday, 8 p.m. Office, 303 Hotel Ritz. Phone 61.

PERMANENT relief can be obtained from varicose ulcers, bad legs and kindred complaints by the Varex treatment. Testimonials prove it. See Varex Nurse, 731 Fort Street. Phone 2143.

RT. REV. KATE JORDAN, Clairvoyant and Spiritual Readings daily, 1 to 5. 308 Hibben-Bone Bldg.; or by appointment. Phone 8017X, morning and evening.

THOS. PLIMLEY, Ltd., for guaranteed used cars and trucks. Liberal terms. Phone 697.

TEACHERS WANTED 58

WANTED—High School teachers. Applicants in state experience, special subjects, enclose references, and state salary expected. Apply Secretary, School Board, Trail, B.C.

WANTED in September, in private school for girls—Two mistresses; one to teach high school mathematics; the other English and arithmetic to entrance pupils. Apply Box 7078, Colonist.

AGENTS WANTED 59

AGENTS wanted to earn five to ten dollars daily selling Hosiery for the family, from mill to consumer. Samples free. Sterling Hosiery Mills, Toronto, Ont.

SALES Distributor—Representative of New York manufacturer of established and nationally used product desires to appoint party with ability to represent them as distributor. To party qualifying a highly profitable opportunity will be offered. Only small capital required. Room 610 Keefer Bldg., Montreal.

$40 A WEEK taking orders for R. & E. Silk Hosiery and Porch Dresses. Your cash daily. No collecting or delivering. Write R. & E. Manufacturing Co., Dept. 14, London, Ont.

$75 WEEKLY selling men's tailored clothing $22.90 delivered. Money back guarantee. Big commissions. Experience unnecessary. Full or part time. Outfit free. Write Box 2022, Montreal.

TIMBER BROKERS 60

CROWN grant and licensed timber for sale. Cruiser's reports and estimates furnished, with topographical maps. Log brokers. Girdwood & Lewis, Ltd., 217-218 Pemberton Bldg.

LARGE and small tracts of timber, accessible to rail and water, for sale. Wise & Co., Ltd., 100 Pemberton Bldg.

RYAN, McINTOSH, HIBBERSON, BLAIR TIMBER CO., LTD., TIMBER CRUISERS, VALUATORS AND CONSULTING ENGINEERS. Timber for sale in large or small tracts. Crown grant or licence, in any part of the Province. 702 BELMONT HOUSE, VICTORIA.

WE have for sale timber, Crown grant or licence, large or small tracts. Pemberton & Son.

The Returned Professional and Business Men's Association of Victoria, B.C. Respectfully solicits the patronage of local residents in the lines of business hereunder mentioned:

ARCHITECTS
P. L. JAMES, 301 Sayward Building. Phone 4814.
RALPH BERRILL, A.R.I.B.A., 4 Brown Block. Phone 5312.

AUTOMOBILE REPAIRS
THE MECHANICAL MOTOR WORKS, 3013 Oak Bay Avenue. Phone 5944.

AWNING MAKER
GEO. RIGBY, 638 Fisgard Street. Phone 3483.

AUTO PAINTER
VETERANS' AUTO PAINTING WORKS, 1780 Blanshard Street.

BUILDERS' SUPPLIES
JOHNSON BROS., 2741 Avebury Avenue. Phone 1734.

CARPENTER AND BUILDER
EVANS & GREEN, 1070 Dallas Road. Phone 3803X.

CLOTHIERS
FYVIE BROTHERS, 617 Government Street. Phone 1080.
A. H. C. Jones, with D. F. Sprinkling, corner View and Broad. Phone 4100.

CONCRETE SPECIALISTS AND CONCRETE PRODUCTS
HENSON & CO., 402 Gorge Road. Phones 6547 and 118X.

DENTIST
H. CLARKE, 413 Central Building. Phone 1082.

DOMESTIC REPAIRS OF ALL KINDS
A. G. HORSFIELD, cor. St. Patrick St. and Oak Bay Avenue.

ELECTRICIANS
FOX & MAINWARING, Pemberton Building. Phone 6011.

FINANCIAL AGENTS
H. E. HUNNINGS, 319 Central Building. Phone 4406.

LAND SURVEYOR
F. H. ALLWOOD, B.C.L.S., 1710 St. Ann St. Phone 7301L3.

LIFE INSURANCE
G. G. MORRISS, 302 Pemberton Building. Phone 1387.

ORCHESTRA AND BAND
A. RUMSBY, Fifth Regiment Band, 331 Niagara Street.

PAINTING AND DECORATING
T. H. RENDELL, 1000 Bay Street. Phone 4878Y.

PLUMBERS
VETERANS' PLUMBING COMPANY, Fort and Langley. Phone 6011.
R. J. COSTELLO, Lake Hill P.O. Phone 5878X.

REAL ESTATE AND INSURANCE
W. S. BROWN, 711 B.C. Permanent Loan Building. Phone 3810L.
J. M. GILLESPIE, 711 Fort Street. Phone 3640.
T. B. MONK & CO., 1330 Broad St. Phone 3070.

TRANSFER AND TRUCKING
GENERAL SERVICE TRANSPORT LTD., 1147 Langley. Phone 50.
JOHNSON BROS., 2744 Avebury Avenue. Phone 4736.

TOBACCONIST
J. DIROM, Horseshoe Cigar Stand, 1002 Government Street. Phone 7188O.

"GOVERNMENT LIQUOR ACT"

Notice of Application for Beer Licence

Notice is hereby given that on the 30th day of June next the undersigned intends to apply to the Liquor Control Board for a licence in respect of premises being part of the building known as Paradise Inn, situate at Sooke Harbor, Vancouver Island, B.C., upon the lands described as part of Section 12, Sooke District, in the Province of British Columbia (Victoria Land Registration District), for the sale of beer by the glass or by the open bottle for consumption on the premises.

Dated this 29th day of May, 1925.

JOSEPH WILLIAM WALLIS,
Applicant.

THE PROVINCIAL ROYAL JUBILEE HOSPITAL, VICTORIA, B.C.
Incorporated 1890

The Annual Meeting of the Donors and Subscribers to the institution will be held at the hospital on Friday afternoon, June 26, 1925, at 3 o'clock. Business: Receiving the report of the Directors, the Hon. Treasurer's statement for the year ending May 31, 1925, and election of Four Directors.

The following Directors retire and are eligible for re-election: Mrs. C. W. Rhodes, Messrs. Chas. Williams, D. James Angus and S. J. Drake.

All donors of money of $100.00 and upwards and annual subscribers of $5.00 and upwards are eligible to vote for the election of Directors.

D. D. MUIR,
Secretary.

June 13, 1925.

"GOVERNMENT LIQUOR ACT"

Notice of Application for Beer Licence

Notice is hereby given that on the 30th day of June next the undersigned intends to apply to the Liquor Control Board for a licence in respect of premises being part of the building known as Parson's Bridge Hotel, situate on Island Highway, Vancouver Island, B.C., upon the lands described as part of Section 13, Map 1331, Esquimalt District, in the Province of British Columbia (Victoria Land Registration District), for the sale of beer by the glass or by the open bottle for consumption on the premises.

Dated this 10th day of June, 1925.

JAMES PRICE,
Applicant.

TENDERS WANTED
Plant Repairs

Heating, electric wiring and plumbing installation, Victoria Public Schools. Plans and specifications in office of Board, City Hall, Victoria, B.C. Phone 326.

UNNUMBERED DEATHS AMONGST INDIANS

Plane to Carry Physicians and Supplies From Fairbanks to the Stricken Northern Natives

JUNEAU, Alaska, June 19.—Governor Parish has authorized an airplane flight with a physician and supplies from Fairbanks to the Koyukuk River region, where numerous Indians are reported affected with a mysterious epidemic which has resulted in unnumbered deaths. The district is without a physician, according to meagre advices.

A messenger who reached Wiseman said the epidemic was spreading rapidly, while another messenger from the Episcopal Mission at Alatna said the malady was characterized by headaches and vomiting.

MONEY MARKETS

NEW YORK, June 19.—Call money steady; high, 3¾; low, 3½; ruling rate, 3¾; closing bid, 3½; offered at 4; last loan, 3¾; last loans against acceptances, 3¾. Time loans steady; mixed collateral, 60-90 days, 3¾ to 4; 4-6 months, 3¾ to 4. Prime commercial paper, 3¾ to 4 per cent.

At London

Money, 3½ per cent. Discount rates: Short bills, 4⅝ to 4½; three months' bills, 4 7-16 per cent.

STERLING EXCHANGE

NEW YORK, June 19.—Sterling exchange, $4.81¾ 60-day bills, and $4.85 9-16 demand; bar silver, 68¾; Canadian dollars, 1-64 premium; francs, demand, 4.73½c; lire, demand, 3.74½c.

At Victoria

Sterling — Buying, $4.84; selling, $4.87.

Teapot Dome Lease Upheld

CHEYENNE, Wyo., June 19.—The leasing of Teapot Dome oil reserves to Harry F. Sinclair, Mammoth Oil Company, was upheld today by Federal Judge T. Blake Kennedy, who rendered his decision in the annulment suit brought by the Government. "The allegations of fraud in the bill have not been sustained," Judge Kennedy ruled.

Finance and Commerce

MARKET RESUMES UPWARD TENDENCY

TEAPOT DOME DECISION PUTS OILS BACK IN FAVOR

Bond Trading Also Feels Influence of Judgment—Foreign Exchange Shows Signs of Rallying

NEW YORK, June 19.—Speculators for the advance regained control of the price movement in today's stock market. Chief speculative interest shifted from group to group, with the motors, coppers, sugars, northwestern rails and oils all enjoying at least momentary favor of professional trading. Trading was again in large volume, the day's sales running over one and a half million shares.

Announcement of the Teapot Dome decision in the last hour of trading brought forward a deluge of buying orders in oils. The Pan-American issues, Pacific, Standard Oils of California, Houston and Marland, also sold a point or two higher.

Call money continued to rule at 3 3-4 per cent, which rate has remained unchanged since June 10. Time money and commercial paper rates held steady.

Rallying tendencies characterized the foreign exchange market. Demand sterling held firm above $4.85 1-2, and French francs were quoted slightly higher at 4.73 1-2. Italian lire recovered about 5 points. Other exchanges were largely nominal.

A late rally in oil securities following announcement of the Sinclair victory in the Teapot Dome oil reserve litigation gave new life to a lagging bond market today. Until the Teapot Dome decision was announced in the last half hour of trading, strength of U. S. Government bonds had been the only outstanding feature.

All Fractions in Eighths

	High	Low	Bid
Allis Chalmers	81-2	81-5	81-2
Allied Chemical	81-2	81-1	81-2
Amer. Beet Sugar	41-4	41-4	41-4
Amer. Bosch Mag	32	33-7	33
Amer. Can.	166-3	164-0	165
Amer. Car & Fdy.	193-4	195-4	192-4
Amer. Intl. Corp.	34-7	34-7	34-7
Amer. Linseed	28	28	28
Amer. Locomotive	117-4	117-4	117-4
Amer. Ship & Comm.	6-2	6-3	6-
Amer. Smelters	105-5	103-4	104-
Amer. Steel Fdy.	38-3	36-2	38-3
Amer. Sugar	63-6	64-7	62-6
Amer. Sum. Tob.	6-4	6-4	6-4
Amer. Tel. & Tel.	142-1	141-4	142-1
Amer. Tobacco	88-6	89-0	89-0
Amer. Woolens	56-4	55-4	56-4
Anaconda	39-6	38-6	39-3
Atlantic Gulf	61	..	61
Atchison	118	117	118
Baldwin Loco	111-7	110-6	111-7
Baltimore & Ohio	77-6	77	77-6
Bethlehem Steel	38-6	38-4	38-4
Brooklyn Manhat.	50	50	50
California Packing	113-4	112-4	112-4
California Pete	30-2	29-2	29-7
Canadian Pacific	141-3	139-3	141-5
Cerro De Pasco	52	51-2	52
Central Leather	18-4	18-4	18-4
Chandler	37-7	37-6	37-7
Chesapeake & Ohio	94-4	94-4	94-4
Chic. Gt. Western	12-2	11-6	12-2
Chic., Mil. & St. P.	6-4	6-2	6-4
Chic., M. & S. P. pfd.	13	12-2	13
Chic. & Northwest	59-2	57-4	59-6
Chic., R.I. & Pac.	42	42	42
Chile Copper	34-6	35-6	34-4
Coca Cola	117	117	117
Colo. Fuel & Iron	48	43	48
Columbia Gas	63-2	63-2	63-2
Cons. Gas	87	87	87
Cont. Can.	63-7	63-7	63-7
Corn Products	33-4	33-4	33-4
Cosden Oil	34-6	33-6	34-5
Cuba Amer. Sugar	29-6	29-6	29-6
Cuba C. Sugar	11-0	11-6	11-9
Crucible Steel	66-4	66-4	66-4
Davison Chemical	38-4	36-4	38-4
Del., Lack. & West	143-4	142-4	143-4
Dodge	32-1	32	32-1
Dupont Powder	176-3	176-3	176-3
Elec. Power & Light	35-4	34-3	35
Erie	27-7	27-6	27-7
Famous Players	104-6	103-4	104-6
General Asphalt	53-6	53-6	53-9
General Cigar	86-6	86-6	86-6
General Electric	284-4	284-4	284-4
General Motors	77	76-6	77
Goodrich Rubber	33-4	32-6	33-4
Granby	16	16	16
Great Northern Ore	27-7	27-6	27-7
Great Northern pfd.	70-7	70	70-7
Gulf States Steel	81-2	81-2	81-2
Houston Oil	77-4	77-4	77-4
Illinois Central	113	112	112
Inspiration	27	27	27
Intl. Bus. Machine	121	121	121
Intl. Comb. Eng.	44-6	42-6	44-1
Intl. Mer. Marine	9-6	9-0	9-6
Intl. Mer. Marine pfd.	34	34	34
Intl. Nickel	29-2	28-1	29-2
Kan. City South.	41-4	41-4	41-4
Kennecott Copper	52	51-5	51-6
Keystone Tire	2-6	2-6	2-6
Lehigh Valley	78-2	78-6	76-2
Lehigh Valley Coal	43-6	43-6	43-6
Lorillard	34-4	34-4	34-4
Louisiana Oil	20-1	20-1	20-1
Louis. & Nash.	110	110	110
Mack Truck	180-4	176-3	180-3
Marland Oil	45	44	45
Maxwell "A"	113-4	112-4	113-4
Maxwell "B"	119-5	117	118-7
Mexican Seaboard	12	12	15
Miami	8-7	8-7	8-7
Midvale Steel	37-2	37-5	37-2
Miss. Pacific	33-3	33-1	33-1
Miss. Pac. pfd.	77-4	77	77-4
Montana Power	82	80-1	81-3
Montgomery Ward	55-4	52-6	52-2
Moon Motor	33-3	33	33
Motherlode	7	9-7	7
National Biscuit	79-4	79-4	79-4
National Enamel	37-4	37-4	37-4
National Lead	149-0	149-3	149-3
Nevada Cons.	15	13-6	13-9
Norfolk & West	126-4	126-1	126-4
North American	49-6	49-4	49-6
Northern Pacific	67-1	65-9	67-1
N.Y. Central	117	115-6	116-5
N.Y., N.H. & Hart.	32-9	33-3	32-2
N.Y., Ont. & West.	33-4	33-4	33-4
Packard Motor	39-7	39-3	39-7
Pacific Oil	55	57-6	58-4
Pan American	77-4	76-4	77-6
Pan American "B"	79-5	77-4	76
Pennsylvania R.R.	44-6	44-6	44-6
People's Gas	118-3	118-1	118-1
Pere Marquette	92-4	92-4	92-4
Phil. Reading Coal	59-4	59-6	59-4
Phillips Pete	45-7	45	45-7
Pierce Arrow	32-6	29	30-5
Pierce Pete	7-6	7-6	7-6
Prod. & Ref.	30-2	28-2	30-2
Pullman Co.	137-5	137-2	137-3
Pure Oil	26-4	26-7	26-4
Rail. Steel Spring	129	128	129
Ray Cons.	13	12-5	12-2
Reading	86-4	86-4	86-1
Rep. Iron & Steel	44-4	44-0	44-5
Radio	53-2	53	53-2
Royal Dutch	53-1	52-4	53-1
Savage Arms	67	24-1	28-3
Sears Roebuck	174	171	171
Shell Union	25-1	24-2	24-7
Simms Pete	29	29	29
Sinclair Cons.	24-3	21-7	24-3
Sloss Sheffield	87	87	87
Southern Pac.	99-6	98-4	99-6
Southern Railway	96-6	96-4	96-5
Standard Oil, Cal.	60-4	59-4	59-6
Standard Oil, N.J.	46-2	46-3	46-2
Standard Oil, Ind.	67-6	67-6	67-6
Stewart Warner	66-4	66-4	66-4
St. Louis & S. Fran.	91-3	79-3	91-5
Stromberg Carb.	68-5	68-5	68-5
Studebaker	43-1	42-9	43
Tennessee Copper	11-3	11-1	11-1
Texas Co.	53-5	51-4	53-1
Texas Gulf Sulphur	106-2	104-1	106-2
Texas Pacific R.R.	49-4	48	49-4
Tex. Pac. C. & O.	16-7	16-7	16-7
Timken Roller	41-6	41	41
Tobacco Prod.	80-1	79-6	79-6
Tobacco Prod. "A"	102	105	102
Trans. Oil	4-7	4-7	4-7
Union Pacific	137-6	136	137-1
United Fruit	215	215	212
U.S. Cast I. Pipe	160	139	159
U.S. Ind. Alco.	87-4	84-5	87-4
U.S. Rubber	47	46-6	46-6
U.S. Steel	116-6	116-1	116-1
Utah Copper	80-5	80-3	80-4
Vanadium	38-4	35-4	38-4
Wabash	86-7	85-7	86-7
Western Union	151-4	150	151-4
Western Pacific	41-5	42-3	42-3
Westing. Elec.	71-5	71-1	71-2
White Motor	74-4	73-4	73-4
Willys-Overland	30-4	30-3	30-6
Willys-Overland pfd.	103-6	103-6	103-6
Wilson Packing	2-0	5-5	5-6
Woolworth	134-5	134-4	134-5
Worth. Pump	86-1	59-1	59-1

FOREIGN EXCHANGE

NEW YORK, June 19.—Foreign exchanges steady. Quotations in cents. Great Britain — Demand 485 9-16; cables 499; 90-day bills on banks 481⅝.
France—Demand 4.75½; cables 4.74.
Italy—Demand 3.74½; cables 3.75.
Belgium—Demand 4.65½.
Germany—Demand 23.81.
Holland—Demand 40.08.
Norway—Demand 16.69.
Sweden—Demand 26.75.
Denmark—Demand 16.14.
Switzerland—Demand 19.41.
Spain—Demand 14.58.
Greece—Demand 1.63.
Poland—Demand .19¼.
Czecho-Slovakia—Demand 2.96.
Jugo-Slavia—Demand 1.74.
Austria—Demand .0014½.
Roumania—Demand .46½.
Brazil—Demand 11.16.
Tokio—Demand 40¾.
Shanghai—Demand 77⅝.
Montreal—100 1-64.

Vancouver Stock Exchange

VANCOUVER, June 19.—Today's quotations on the Vancouver Stock Exchange were:

	Bid.	Asked.
B.C. Silver	..	1.50
Hazelton Gold Cobalt	.01⅝	.02
Cork Province	..	.05
Indian Mines	.02½	.06
Ial Coal	.15	.16
Surf Inlet Gold	.02½	.06
Lucky Jim	.19½	.16½
Gladstone	.24½	.29½
B.C. Montana	.00½	.00⅝
Trojan Oil	.01⅝	.02½
B.C. Perm. Loan	83.00	..
Gregory Tire & Rubber	.09	.00
Dunwell	4.09	4.73
Glacier	.22	.30
Independence	.15½	.15½
Premier	2.20	2.50
Terminus	.20	.53
L. & L. Glacier	.26	.37½
Lakeview	.35	.20
Daly-Alaska	.20	.35
Bayview	.00	.12
Forty-Nine	.20	.36
Marmot Metals	.11½	..

Sales

June 12, 2 p.m.—2,600 B.C. Montana, .00 3-16; 5,209 Hazelton, .02; 566 Daly-Alaska, .25; 2,000 Indian, .06½.

June 19, 10:59 a.m.—1,000 B.C. Montana, .00 3-16; 1,500 Glacier, .24; 200 L. & L., .55½; 1,000 L. & L., .35½; 490 Premier, $5.50; 200 Silver Crest, .15.

NEW YORK CURB

2 O'CLOCK LIST

Industrials		
Acme Coal	35	55
Centrifugal	12	12½
Checker Cab	14	17
Dararl Del.	12	16¼
Mesabi	3½	3⅝
Stutz	5⅝	9
Reo	15	15¼
Tob. Prod. Ex.	3½	3½
Un. Profit Shar.	3½	3½
Un. Retail Candy	6⅝	7
Cities Serv. com.	38⅝	58⅝
Cities Serv. pfd.	32½	32⅝
Cities Serv. Bkrs.	19¼	16⅝
Am. Gas El.	77	76
Lehigh Paw. Secs.	149	155
Natl. Pow. Lits	231	236
Oils		
Carib.	4	4½
Glenrock	25	90
Int. Pete.	26½	69⅝
Marl. Mex.	5⅝	3⅝
Mexico Oil	20	26
Contl. Oil	56½	36⅝
Noble Oil	10	11
Pennock Oil	26½	29½
Ryah Cons.	5	9
Sapulpa	1	2
Salt Cr. Prod.	27¾	27¾
Salt Cr. Cons.	5	3½
Wilcox	30⅝	50⅝
Clyo	10⅝	11
Mn.	32⅝	35⅝
Kpc.	2⅝	3⅝
Mines		
Aris. Globe	33	36
Butte & West	10	15
Cal. Jeroma	12	17
Cons. Corpn.	2½	2⅝
Crsson	2½	2⅝
Delores	20	22
Eureka	12	16
Hecla	13⅝	14
Hollinger	14⅝	15⅝
J. V. Devel.	30⅝	36½
Kerr Lake	1	1⅛
Mason Valley	1½	1⅝
Nipissing	4⅝	4⅝
Ohio Copper	55	39
Teck Hughes	1⅝	1½
Un. Eastern	45	39
Un. Verde Ex.	24¼	33
Wayne Coal	15	55
Engineer	47	47½

VICTORIA EXCHANGE

Mining	Bid	Asked
B.C. Silver	1.30	1.33
Boundary Red Mountain	.19	..
Bowena Copper	..	.10
Cons. M. & S.	..	36.00
Cork Province	.06	..
Douglas Channel	..	.05
Dunwell Mines	4.00	4.13
Glacier Creek	.22½	.35½
Granby	..	15.00
Hazelton Gold Cobalt	..	.02
Hemlock Creek Placer	..	.03
Howe Sound	2.73	3.50
Independence	..	.18
Indian Mines	.05½	.06½
International Coal	..	.17
L. & L. Glacier	.36½	..
McGillivray Coal	..	.75
Premier Mines	2.15	2.25
Rufus	.11	.16
Sheep Creek Cons.	..	.00½
Silver Crest Mines	.16	.20
Silversmith	.17	..
Standard Silver Lead	..	.36
Suntoch Mines	..	.39
Surf Inlet Gold	.04½	..
Terminus	.49	.59
Phoenix	..	.33
Oils		
British Petroleum	..	.20
Empire Oil	..	.09½
Spartan Oil	..	.06½
Sweetgrass	..	.09½
Trojan Oil	.01½	.09
B.C. Montana	..	.00½
Miscellaneous		
Amal. Appliance	..	.66
B.C. Perm. Loan	83.00	..
Canada National Fire	..	59.00
Great West Perm. Loan	..	20.00
Gregory Tire & Rubber	..	3.00
Lakeview	..	.45
Victoria Mines	..	.60
Porter Idaho	..	.32½
Silverado	.50	1.00

Sales

500 Indian at .06; 200 Victoria at .35; 1,299 Porter Idaho at .55; 1,000 Porter Idaho at .33; 450 Porter Idaho at .35; 1,500 Porter Idaho at .33; 1,000 Porter Idaho at .35; 1,000 Porter Idaho at .34; 659 L. & L. Glacier at .35⅝; 50 Dunwell at $4.30; 100 Dunwell at $4.29; 500 Dunwell at $4.00; 100 Dunwell at $4.03; 1,300 Glacier at .23; 200 Glacier at .24; 5,000 Indian at .06¼; 500 Indian at .09; 500 Victoria at .35; 300 Victoria at .56; 100 Premier at $3.60.

WINNIPEG WHEAT MAKES RECOVERY

Chicago Strength Reflected in the Prairie City and Gain of Five Cents Is Recorded

WINNIPEG, June 19.—A recovery of about 4 cents from the early low quotations was marked upon the local wheat market today, with July closing at an advance of 1⅝ cents at $1.67¼, and October 2⅞ cents higher at $1.42¼.

Some profit-taking near the close sent the prices down from the high point of the day.

The real strength today was coming from Chicago, and Winnipeg followed in sympathy. At times there was some good buying, but the traders are nervous and few care to take the short side. Crop reports from the South were disquieting.

The coarse grain markets were all dull, though a firm undertone was maintained.

	Open.	High.	Low.	Close.
Wheat—				
July	164	167⅝	163⅝	167¼
Oct.	139	142⅝	137	142¼b
Oats—				
July	56½	33	58¼	57⅝
Oct.	48½	30	48⅛	50a
Barley—				
July	83½	80½b	85½	86¼
Oct.	74½	79⅜b	74½	76
Flax—				
July	250½	237	233⅜	239
Oct.	..	..	..	232½b
Rye—				
July	104½	107	104½	107
Oct.	104½	105	104½	105b

Cash Prices

Wheat—1 nor., 167¼; 2 nor., 163⅜; 3 nor., 153⅜; No. 4, 148¼; No. 5, 123¼; No. 6, 110¼; feed, 90¼; track, 167¼.

Oats—2 cw., 64⅝; 3 cw., 58¼; extra 1 feed, 56⅝; 1 feed, 52½; 2 feed, 49¼; rejected, 44⅜; track, 57⅝.

Barley—3 cw., 88½; 4 cw., 85½; rejected, 80⅜; feed, 79⅜; track, 88⅜.

Flax—1 nwc., 235½; 2 cw., 231; 3 cw., 221; rejected, 201; track, 235½.

Rye—2 cw., 106.

VICTORY AND WAR LOANS

Victory Loan, 5½%—Tax Free

Interest due—	Buy	Sell
1927, 1st June and Dec.	105.15	103.15
1933, 1st May and Nov.	109.15	107.12
1937, 1st June and Dec.	109.15	110.12
War Loan, 5%—Tax Free		
1925, 1st June and Dec.	99.80	100.50
1931, 1st Apl. and Oct.	101.05	105.05
1937, 1st Mar. and Sept.	104.20	103.26
(Payable New York)		
Victory Loan, 15%		
1927, 1st May and Nov.	101.22	102.26
1933, 1st May and Nov.	103.15	104.15
1934, 1st May and Nov.	103.50	104.26
Dominion Loan		
1956, 15th Apl. and Oct., 5%	100.56	101.50
1943, 15th Apl. and Oct., 5%	102.93	105.95
1944, 15th Apl. and Oct., 4½%	96.50	97.50
1934, 1st Feb. and Aug. (C.N.R. 4%)		102.26

Add accrued interest to date:
1927, 1957, 15 days, $0.271 per $100.
1927, 1932, 1933, 1934, 46 days, $0.733 per $100.
1956, 1943, 93 days, $0.500 per $100.
1944, 65 days, $0.361 per $100.

Chicago Grain

(Supplied by B.C. Bond Corpn., Ltd.)

CHICAGO, June 19.—On the opening weakness due to lower cables, aggressive commission house buying appeared, absorbing the surplus in the pit. This buying was in evidence all day and it is apparent that apprehension is being felt over the black rust development in the Spring wheat profit-taking on the way up, but this selling was readily absorbed. Threshing returns from the Southwest are disappointing. Use all setbacks to make purchases.

Corn: Was strong with crop reports from the central west favorable. Temperatures of 100 reported in Okla yesterday.

Oats: Were low early but readily recovered their loss. We prefer the long side of oats.

	Open.	High.	Low.	Close.
Wheat—				
July	154	158½	155⅝	159½
Sept.	151⅜	152⅝	151⅝	155⅜
Dec.	152⅜	156⅝	152⅝	156⅝
Corn—				
July	109⅝	111⅝	109	110⅛
Sept.	110	111⅝	109⅝	110⅛
Dec.	89	89⅝	88	88⅛
Oats—				
July	49½	39⅝	50¼	50⅛
Sept.	50⅝	51⅛	59	51⅛
Dec.	35½	54	32	35⅝
Rye—				
July	109½	107⅝	106¼	107⅛
Sept.	107	109⅛	107	109⅛

FOREIGN BONDS

(Supplied by R. P. Clark & Co., Ltd.)

	Bid.	Asked.
French 7's, 1949	96½	99½
French 7½'s, 1941	97⅝	98
French 8's, 1945	103	105½
Austrian 7's, 1943	98½	99⅝
German 7's, 1949	99⅝	55⅝

Winnipeg Grain Letter

(Supplied by R. P. Clark & Co., Ltd.)

WINNIPEG, Man., June 19.—Wheat: The market was a rather narrow affair today, but after opening from 1½ to 2 cents lower, based on weak cables, gradually gathered strength and close at about the highest of day. July showing a gain of 1⅝c and the October 2⅞c. There was a little early scattered selling based on the cables and the more or less favorable conditions in Canada with feeling that prices are about high enough. Later unfavorable reports were coming from South and shorts started to cover. Scattered reports from West seem to indicate that all is not well with the growing crop, with the wheat in some districts looking poor, and farmers do not know whether this is caused from early frost or two much moisture. Trade is nervous and feel that if any change in conditions of the Winter crop takes place, it must be for the worse. Crop reports from South rather disquietening with threshing returns from Winter wheat areas not as good as expected. With the poor Winter crop prospects, the United States might easily be forced to import wheat for domestic use, which would mean much higher prices. The market is one of weather and this must be watched for the next few weeks.

METAL MARKETS

LONDON, June 19.—Standard copper, spot, £60 12s 6d; futures, £61 10s. Electrolytic, spot, £64; futures, £64 5s 6d. Tin, spot, £252 17s 6d; futures, £254 10s. Lead, spot, £33 5s; futures, £32 15s. Zinc, spot, £34; futures, £33 7s 6d.

At New York

NEW YORK, June 19.—Copper firm; electrolytic, spot and futures, 13⅝. Tin steady; spot, 56.12; futures, 55.75. Iron steady; unchanged. Lead steady; spot, 8.20 to 8.40. Zinc easy; spot and futures, 6.95. Antimony, spot, 16.50 to 16.75.

The Bond Market

Feature of Week Is $5,000,000 Quebec Issue—Return to Gold Basis Means Improved World Trade—Stabilized Currencies Bring Stabilized Prices.

By ROBERT S. MABEE

A feature of the week's business on the Canadian bond market was the sale of $5,000,000 Province of Quebec Bond Issue at a cost of 4.76%, of which a portion was sold in the New York market and the balance was placed in Canada. This sale compares with the Porvince's issue last February when the Government disposed of $10,000,000 4½% twenty-year bonds at 96.14, or at a cost basis equal to the present issue.

The investment demand continues moderately strong, and this week's prices were fractionally, in the majority of issues, higher than last week's prevailing quotations. There was no appreciable increase in the volume of new issues coming up for tender.

No Lack of Capital

Canada need have no fear that the development of her varied and extensive resources will be impeded by lack of capital. Faith in the inherent strength of this country and its institutions is being continually demonstrated by foreign capital after rigid and truth satisfying analysis. But in this connection there rests with us, to a large extent, the responsibility for the encouragement of thrift on the part of the people, for their education in the principals of sound investment and for the conservation of their savings for legitimate enetrprise, to the end that this country may be made as independent of foreign capital as a young and growing country can be.

Bank deposits are well above loans, and in this matter the position is greatly changed since 1920, which shows a healthy growth in deposits in our chartered banks since that time.

Return to Gold Basis

Since Europe's post-war recovery has been greatly deterred by the fluctuating exchanges of the various countries, the return to a gold basis of many of its countries points to an improvement in world trade. It was practically impossible for trade to thrive when the purchaser or buyer in dealing with another country did not know what the value of his merchandise would be, from one week to another, due to the exchange movements. The bulletin of the Federal Reserve Bank of New York states: "A large part of Europe is now included by countries whose currencies and exchanges are effectually stabilized, Government budgets balanced, and whose production and trade have been restored to approximately the pre-war volume."

The return of Great Britain to a gold basis is by far the most important step in this direction on account of the leading role which Britain plays in international trade and banking. Simultaneously with the return of sterling to a gold basis, the Governments of Holland, Australia, New Zealand, the Dutch East Indies announced their intention to resume a free gold market. Since the British announcement, Argentina has also removed the embargo on shipments of gold which is privately held.

This world movement toward stabilization of currencies will not only greatly facilitate trade, but also will cause a stabilization of prices and equalization of interest rates. These developments will bring about great improvement in the position of European countries and their private industries and should make them more attractive to Canadian and American investors.

MONTREAL STOCKS

(Supplied by R. P. Clark & Co., Ltd.)
All Fractions in Eighths

	Close
Abitibi	71-2
Asbestos	76-4
Atlantic Sugar	39
Bell Telephone	186
Brompton Paper	35
Brazilian Trac.	33-6
Can. Cement com.	193-4
Can. Cement pfd.	114
Can. Car Fdy. com.	40
Canadian Car Foundry, pfd.	52-4
Can. S.S. com.	11
Can. S.S. pfd.	46
Can. Cottons	117
Can. Converters	82-5
Cons. M. & S.	65
Detroit United	3
Dominion Bridge	60-6
Dominion Canners	100-1
Dominion Glass	114
Dominion Textile	77-4
Howard Smith	56
Lake of Woods Milling	174-2
Laurentide Co.	76
Mackay Co.	125-6
Montreal Power	190
National Breweries	46-2
Ontario Steel	57-4
Ogilvie Milling Co.	122-6
Ottawa Power	99-4
Penmans, Ltd.	106-2
Shawinigan	150
Spanish River Pulp	190
Spanish River Pulp, pfd.	218
Steel of Canada	97-6
Twin City Elec.	68
Wayagamac Pulp	44

SILVER MARKETS

NEW YORK, June 19.—Bar silver, 68⅝. Mexican dollars, 57⅝.

At London

LONDON, June 19.—Bar silver, 31 11-16d per ounce.

GIVES DETAILS OF AUSTRALIAN TREATY

TRADE PACT WITH ANTIPODES LAID BEFORE HOUSE

Canadian Fish and Newsprint Sent "Down Under" Receives British Preferential Rates

OTTAWA, June 19.—Canada's concessions to Australia, under the treaty as submitted to Parliament, do not involve any increase in the Canadian general tariff. When the Australian bill to approve the treaty went through the Commonwealth Parliament it was indicated that the intention on the part of Canada was to increase the Canadian general duty on such products as meats, cheese and eggs in order to give a greater preference to Australia. Such intention was never officially confirmed here. At the same time the proposal aroused criticism.

The present proposals do not involve any increases in the Canadian general tariff—which is applicable to imports from the United States—but give Australia special rates on certain imports. On fresh meats, for instance, Australia gets a rate of half a cent a pound, while the British preferential rate is two cents per pound and the general tariff three cents per pound.

Eggs, too, are to come in free in comparison with an existing British preferential rate of two cents per dozen and a general tariff of three cents per dozen.

Tariff concessions in the treaty are provided in three schedules. The first two give British preferential and intermediate tariff rates granted by Australia to Canada on certain goods. The third gives Canada's concessions to Australia.

In the first-named category, Australia grants to Canada British preferential rates as follows:

Fish, smoked or dried, but not salted, one penny.

Fish, preserved in tins or other airtight vessels, one penny a pound.

Fish, potted or concentrated, 20 per cent ad valorem.

Fish, N.E.I., five shillings per cwt.

Oysters, fresh in shell, two shillings per cwt.

Textile gloves, 10 per cent ad valorem.

Linotype machinery, and typewriters, adding machines, aluminum, rotary grain machines and cash registers, free.

Newsprint and printing paper, in rolls, not less than ten inches in width, or in sheets not less than 25 by 25, free.

Printing paper, N.E.I., 15 per cent ad valorem.

Writing and typewriting paper, 5 per cent ad valorem, with an ad valorem deferred duty of 20 per cent.

Australia also grants to Canada the following rates of duty in her intermediate tariff:

Corsets, 40 per cent.

Iron and steel tubes, 5 per cent ad valorem deferred duty, 35 per cent ad valorem.

Goloshes, rubbers and boots and shoes, per pair, one shilling and ninepence or 20 per cent ad valorem.

Parts of vehicles with self-contained power propelled by petrol, steam, electricity, oil or alcohol, N.E.I., whether incorporated in the complete vehicle or separate, viz:

Chassis, but not including rubber tires, unassembled, 7½ per cent ad valorem; assembled, 10 per cent ad valorem.

Vehicle parts, N.E.I., including under gear, inclusive of rails, springs and arms, axles, N.E.I. springs, hoods, wheels, N.E.I. and bodies N.E.I., 50 per cent ad valorem.

Canada under the treaty grants to Australia the following customs rates:

Fresh meats, half cent a pound.
Canned meats, 15 per cent.
Lard, free.
Tallow, 10 per cent.
Beeswax, eggs and cheese, free.
Butter, one cent a pound.
Tomatoes and other vegetables in cans, free.
Dried apples and other dried fruits, 10 per cent.
Pears, quinces, apricots and nectarines, 25 per cent a hundred pounds.
Raisins and dried currants, free.
Canned fruits, half-cent a pound.
Honey, one cent a pound.
Sugar for refining, 35 cents to 46½ cents a hundred pounds, according to the degree of polarization.
Glue, 12½ per cent.
Essential oils, fruit pulp and eucalyptus oil, free.

MONTREAL PRODUCE

MONTREAL, June 19.—Butter and eggs steady.

Cheese—Finest Easterns, 19¼c; finest Westerns, 19½c.

Butter—No. 1 pasteurized, 36½c; No. 1 creamery, 35½c; seconds, 34½c.

Eggs—Fresh specials, 39c; fresh extras, 37c.

RadioNotes

Timely Tips and Suggestions on the Latest Diagrams and Hook-Ups—Simplified.

By F. M. RUSSELL

Positions of Coils Are Critical

Endeavor, when laying out a set, to keep the radio-frequency coils at least two inches away from the metal end variable condensers. It is the usual and recommended practice to place the metal ends and rotor plates in the grounded or low potential side of the circuit. By bringing the higher potential radio-frequency inductance coils in close proximity, losses will occur due to the stray electromagnetic and capacity field thus created. Further, as the electromagnetic field of a coil is strongest in the same place as the direction of its windings, such coils should never be placed at right angles to the metal ends of the condensers if the two are at all close. The result will be to set up eddy current losses in the plates which detract considerably from the total useful, available energy in our circuits.

The slight cost of a "C" battery will prove a wise investment. While the effect of the "C" battery in clearing up the signals to any great extent may not be noticed, the saving

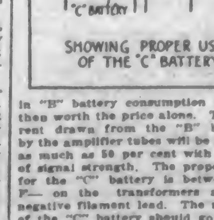

SHOWING PROPER USE OF THE "C" BATTERY

in "B" battery consumption is more than worth the price alone. The current drawn from the "B" batteries by the amplifier tubes will be reduced as much as 50 per cent with no loss of signal strength. The proper place for the "C" battery is between the F— on the transformers and the negative filament lead. The negative of the "C" battery should go to F— on the transformer and positive "C" to negative "A."

Copyright 1925 by the S. N. L. Technical Syndicate.

TODAY'S RADIO

Programme of Principal Western Broadcasting Stations

KFI, Los Angeles, Cal. (Pacific, 467)—8 to 9 p.m., programme presented by The Los Angeles Examiner; 9 p.m., classic hour, presenting Literature and Music of the South; 10 p.m., Packard Radio Club, featuring Way Watts; 11 p.m., KFI Midnight Frolic.

KGO, Oakland, Cal. (Pacific, 361)—8:10 p.m., programme, courtesy Baldwin Piano Company, San Francisco. Part 1: Arthur Garcia, violin; Grace Le Page, soprano; Erwin Holton, tenor; Eva Garcia, piano. Part 2: "The Portrait of Manon," a one-act opera by Massenet. Part 3: Eva Garcia, piano; Grace Le Page, soprano Erwin Holton, tenor; Arthur Garcia, violin. 10 p.m. to 1 a.m., dance music programme by Henry Halstead's orchestra and soloists, Hotel St. Francis, San Francisco.

KGW, Portland, Ore. (Pacific, 492).

KHJ, Los Angeles, Cal. (Pacific, 405)—8 to 10 p.m., de luxe programme arranged by J. H. Johnson; 10 to 11 p.m., Art Hickman's dance orchestra from the Biltmore Hotel, Earl Burtnett, director; 11:30 to 2 a.m., The Lost Angeles of KHJ, with the KHJ Hawaiian String Quartette and the Majestic Six Orchestra.

KPO, San Francisco, Cal. (Pacific, 428)—6:30 to 7:30 p.m., Johnny Buick's Cabirians, at Cabiria Cafe; 8 to 12 p.m., Johnny Buick's Cabirians, at Cabiria Cafe.

KFOA, Seattle, Wash. (Pacific, 455)—4 to 5:15 p.m., The Times, Wm. F. Hoffman's Olympic Hotel Concert Orchestra; 6 to 6:45 p.m., dinner hour concert by Hoffman Orchestra from the Olympic Hotel, courtesy of Pacific States Electric Company; 6:45 to 8:15 p.m., Rhodes Department Store programme 8:30 to 10 p.m., The Times programme, dance music; 10 to 11 p.m., Eddie Harkness and his orchestra, playing from the Marine Room of the Olympic Hotel.

CFYC, Vancouver, B.C. (Pacific, 411).

NEW YORK SUGAR

NEW YORK, June 19.—Raw sugar, 4.42; refined, 5.55 to 5.70.

Dow Jones' Averages
(Supplied by B.C. Bond Corpn., Ltd.)
Twenty industrials 129.26, up .38.
Twenty rails 98.27, up .67

BUY "SILVER TIP"
And Acquire an Interest in a Property of Outstanding Merit
Shares 25c; Par $1.00
SILVER TIP MINING DEVELOPMENT COMPANY LIMITED (N.P.L.)
TYSON & WALKER, Fiscal Agents
650 Fort Street, Victoria, B.C. Phone 1666

A. R. Ross & Company
ROSS, DAVIES, JOHNSON
STOCKS AND BONDS
Fiscal Agents for
Victoria Mines | Rush-Columbia Mines
Argenta Mines | Rufus Mines
719-721 Fort St., Winch Building, Victoria, B. C.—Phone 3774

$400,000 Quarterly Dividend
Premier Gold Mining Co. declares a quarterly dividend payable to those on record June 18th of 8c per share. Total paid to date, $7,940,000. Present price yields over 14%. We are advised present low price should be taken advantage of.
R. P. Clark & Co., Ltd.
Members Chicago Board of Trade, B.C. Bond Dealers' Association, Victoria Stock Exchange
Phone 5600 Phone 5601
Direct Private Wire to All the Leading Eastern Exchanges

BRITISH COLUMBIA BOND CORPN LTD — BONDS STOCKS GRAIN INSURANCE
Time and Tide Wait for No Man
WE BELIEVE that certain high-grade Government Bonds will increase considerably in value within the near future.
WE RECOMMEND an immediate revision of your holdings in order to take full advantage of this exceptional opportunity of increasing your capital.
British Columbia Bond Corporation, Ltd.
Phones 348 and 349 723 Fort Stret, Victoria, B. C.
Direct Private Wire to All Eastern Exchanges
Vancouver Victoria Nanaimo

The Investor's Confidence
Investment banking, perhaps more than any other business, is founded on confidence. The investor seldom sees the property or business back of his investment. He must rely on his investment banker for a sound appraisal of underlying values.
My long banking experience is your SAFEGUARD. Your confidence is solicited.
ROBERT S. MABEE
127-128 Pemberton Bldg. Investment Banker Phone 1623

Mining Stocks Bought—Sold—Quoted
Information Supplied as to Mining Stocks and Mines—Particularly Portland Canal District
LAKEVIEW MINES OLYMPIC MINES
See Us for Latest Reports on the Above Properties
MASON & DIESPECKER Members Victoria Stock Exchange
Phone 4439 114 Pemberton Bldg. Victoria, B.C.

DEAL WITH R.G. CHRISTY & CO. LTD. VICTORIA B.C.
WE OWN, OFFER AND RECOMMEND
Province of British Columbia
Guar. P.G.E.
4½% Bonds, Due July 15, 1942
Price 94.21—Yielding 5%
R. G. Christy & Co., Ltd.
Times Building Victoria, B.C. Phone 614

Municipalities Adjoining Vancouver
are due to share in the growth and prosperity of that city. We Own and Offer:
$2,000 Dist. South Vancouver 5½%, Due 1965, at 101.63
$1,000 Dist. North Vancouver 5½%, Due 1954, at 101.46
$2,000 City North Vancouver 6%, Due 1933, at 102.25
$1,000 City North Vancouver 6%, Due 1973, at 107.53
(Guaranteeing Bridge)
Gillespie, Hart & Todd, Ltd.
711 Fort Street Victoria, B.C. Phone 2140

Our advice is at your service on any Portland Canal Stocks
1239 Broad Street Heywood & Leiser MINES Phone 632

$2,500,000
Fraser Companies Limited
6%
First Mortgage Sinking Fund Gold Bonds
Dated January 1st, 1925
Due January 1st, 1950
Denominations $500 and $1,000
Price 98½—To Yield 6¼%
Detailed Circular on Request
Pemberton & Son
38 Years in the Investment Business
Representing Wood, Gundy & Co.
Toronto, Montreal, London and New York

MARINE and TRANSPORTATION

Two Victoria Freighters Will Change Hands Soon

Margaret Coughlan and Tatjana to Be Sold—Pacific Salvage Company Representatives Left Yesterday for Montreal to Complete Final Arrangements for Sale of Salvaged Liner—Other Vessel Expected to Be Sold on Arrival at Hatteras

The well-known British Columbia-built steamer Margaret Coughlan, classed A1 Lloyds, is being offered for sale, while the salvaged Norwegian freighter Tatjana is about to be sold by the Pacific Salvage Company to a big Norwegian firm. Representatives of the company have gone East to arrange the final settlement of the sale with the Norwegian firm, it was learned yesterday.

The Margaret Coughlan, which is being offered for sale by J. F. Whitney & Company, agents and brokers for the vessel, has just completed loading 5,025,000 feet of British Columbia fir for Hatteras. It is expected that she will be sold on her arrival on the Atlantic seaboard.

Inaugurated Intercoastal Run

The vessel has a deadweight carrying capacity of 8,300 tons, and is especially fitted for carrying grain and lumber cargoes. She was the first steamer to inaugurate the Canadian intercoastal service between this port and Montreal.

She was built in 1920 at the Coughlan shipyards, and is equipped with three Scotch boilers and has triple expansion reciprocating engines. Her speed is ten knots on 30 tons of oil or about 32 tons of coal.

To Be Sold for $300,000

The Tatjana, it was learned yesterday, will be sold to the big Norwegian firm for approximately $300,000. The vessel made one trip to the Atlantic seaboard with lumber under charter to the Dollar Steamship Company, and is now on route to Montreal with another shipment of lumber under charter to the same company. Representatives of the Norwegian firm will inspect the liner before making final arrangements for the change.

Given up as a total loss, the Pacific Salvage Company salved the Tatjana from the rugged shores of Vancouver Island's west coast in the vicinity of Barkley Sound. It was one of the biggest salvaging jobs ever performed on this coast in recent years.

SHIPPING INFORMATION

SUNRISE AND SUNSET
JUNE

The time of sunrise and sunset (Pacific standard time):

	Sunrise	Sunset		Sunrise	Sunset
1	4:17	8:05	16	4:12	8:15
2	4:16	8:06	17	4:12	8:15
3	4:15	8:06	18	4:12	8:16
4	4:14	8:07	19	4:12	8:16
5	4:14	8:08	20	4:12	8:16
6	4:13	8:08	21	4:12	8:16
7	4:13	8:10	22	4:12	8:16
8	4:12	8:11	23	4:13	8:16
9	4:12	8:11	24	4:13	8:16
10	4:12	8:12	25	4:14	8:16
11	4:12	8:12	26	4:13	8:17
12	4:12	8:13	27	4:14	8:17
13	4:12	8:14	28	4:15	8:17
14	4:12	8:14	29	4:15	8:17
15	4:12	8:15	30	4:16	8:17

The Meteorological Observatory, Gonzales Heights, Victoria, B.C.

TIDES AT VICTORIA
JUNE

Date	Time H. M.	H't Ft.	Time H. M.	H't Ft.	Time H. M.	H't Ft.	Time H. M.	H't Ft.
1	7:33	3.4	10:37	6.6	16:03	4.3	22:31	8.1
2	8:04	4.3	12:03	6.7	16:40	3.0	23:32	8.8
3	7:16	3.6	13:16	6.0	17:36	5.3		
4	0:14	8.6	7:43	3.8	14:38	6.4	18:24	6.3
5	0:57	8.8	8:31	1.6	15:24	6.6	19:16	6.4
6	1:01	8.1	8:08	0.9	17:01	7.1	20:11	7.0
7	1:37	8.3	8:46	0.2	18:00	7.6	21:06	7.4
8	1:33	8.2	10:27	0.1	18:48	7.3	22:11	7.6
9	2:26	8.3	11:12	0.6	20:33	8.1	23:19	7.7
10	3:01	8.7	11:39	0.8	21:07	8.3		
11	0:00	7.8	3:39	8.1	12:47	1.1	21:36	8.3
12	2:18	7.2	6:31	7.8	13:16	1.9	21:59	8.4
13					14:26	2.6	20:33	6.4
14	6:33	8.3	6:15	8.7	12:13	4.0	22:44	8.8
15	0:08	4.6	11:06	6.6	18:02	5.6	23:08	8.6
16	6:38	3.3	13:33	6.3	18:36	6.3	23:37	8.7
17	7:14	3.3					23:51	8.3
18	7:51	3.3						
19	0:18	8.3	2:37	1.3				
20	0:33	8.2	6:08	1.4				
21	0:32	8.8	6:36	1.8				
22	1:02	8.7	10:10	1.1	16:28	8.0	21:30	7.8
23	1:33	8.6	12:45	1.3	20:52	8.8	23:00	8.0
24	1:44	8.3	11:38	1.6	21:33	8.1		
25	0:18	7.3	3:09	7.6	12:00	1.8	21:48	8.1
26					12:37	2.3	21:56	8.6
27					13:18	2.6	21:36	8.8
28					13:48	3.8	21:47	8.0
29					14:12	4.3	23:08	8.2
30	8:33	4.8	10:18	5.8	14:33	4.8	23:53	8.4

The time used is Pacific Standard for the 120th Meridian west. It is counted from 0 to 24 hours, from midnight to midnight. The figures for height serve to distinguish high water from low water. Where blanks occur in the table, the tide rises or falls continuously during two successive tidal periods without turning.

The height is in feet and tenths of a foot, measured from the average level of lower low water.

Esquimalt—To find the depth of water on the sill of the drydock at low tide add 18.9 feet to the height of high water as given above.

INAGURATION OF SUMMER TRAIN SERVICE—EFFECTIVE

The CANADIAN PACIFIC RAILWAY announces that the TRANS-CANADA LIMITED, train de luxe between Vancouver and Montreal, will resume service, leaving Vancouver at 6:30 p.m. daily, carrying all standard sleepers and compartment observation car equipment.

The IMPERIAL (Vancouver-Montreal) will leave at 9:00 p.m. daily.

TORONTO EXPRESS (Vancouver-Toronto) will leave at 8:30 a.m. daily.

COAST - KOOTENAY EXPRESS (Vancouver-Nelson) will leave at 7:15 p.m. daily.

FRASER VALLEY LOCAL (Vancouver-Ruby Creek) will leave at 5:00 p.m. daily.

VANCOUVER - HUNTINGDON LOCAL will leave at 7:30 a.m. daily except Sunday.

Effective June 4, THE MOUNTAINEER, solid through train to Chicago without change, will leave Vancouver at 7:45 p.m. daily.

Further information on request.

YACHT IDALIA IS GAINING IN RACE

REPORTED 1,647 MILES OUT IN SQUALLY WEATHER

Passes Shawnee at Good Speed, and Gaining on Mariner and Eloise in Rough Weather

Dr. Painless Parker's yacht, the Idalia, one of the four that are on their way to Tahiti in the world's longest distance yacht race, now making a record run to the island of Papeete from San Francisco, a distance of 3,660 miles, was 1,647 miles from the Golden Gate at 3 p.m. yesterday and encountering squally weather, according to a wireless message made public today. The Idalia said that she was making about 150 knots a day.

It was reported that all was well on the Idalia and apparently on the Shawnee, another of the competitors. The Idalia has been encountering good weather up till now and reported passing the Shawnee, but said nothing of the Mariner, which led the race out of San Francisco, or the Eloise.

Prizes for the contesting yachts have been sent on the steamer Tahiti, and it has been arranged that Governor Rizet, Governor of Tahiti, will make the presentations. The steamer Tahiti will reach the port of that name on Saturday, June 27. It is believed the winning yacht will arrive Monday, June 29.

All four yachts have been supplied with variously-colored rockets to announce their arrival, in event of crossing the line at night.

These rockets are colored as follows: Shawnee, red; Mariner, white; Eloise, red and green, and Idalia, green. The odds are on the Mariner, which is a popular favorite, having gained a big lead on the other three vessels right from the start. The Idalia is running second favorite, owing to the spurt she is putting on now in the heavier weather. It is thought that if the heavy weather continues she may finish first, as she weathers big seas better than the other three.

LUMBER EXPORTS REACH HIGH FIGURE

NIELS NIELSON DUE TODAY FOR 700,000 FEET OF LUMBER

Canadian Ranger to Pick Up 450,000 Feet, and Auditor 500,000 Feet—Jane Nettleton Clears

The month of June promises to be the busiest session in the lumber export business of this port that has been experienced since the first of last December. Already a large number of lumber vessels have loaded here this month, while the Canadian Puget Sound Lumber Company has just cleared the SS. Jane Nettleton from their loading wharf with 450,000 feet of lumber and 300,000 laths. Export of lumber from this port is expected to reach the 5,000,000 mark.

The Niels Nielson, which recently went ashore on the Fraser River sand bar, is due here today to load 700,000 feet of lumber, while the C.P.S. Lumber Mill is also preparing a cargo of 450,000 feet of lumber for the Canadian Ranger for the United Kingdom. The Niels Nielson is taking her cargo to Atlantic seaports.

Another large cargo, of 500,000 feet of lumber, will be shipped to the United Kingdom on the Harrison-Direct liner Auditor, while other vessels are due here the latter part of this month to load lumber cargoes.

LIBERALS TO CRUISE GULF WATERS TONIGHT

A cloudless sky this evening will give joy to many hundreds of Victorians who intend to embark on the Princess Victoria for the Liberal moonlight excursion under the auspices of the Victoria Liberal Association.

The Princess Victoria will leave the Belleville Street wharves at 7 o'clock this evening and will cruise amongst the enchanting islands of the Gulf. Three hours later the excursionists will disembark.

A concert will be given by the band of the 16th Canadian Scottish, and songs will be sung by Mrs. McGilvray and Mr. Jack Dobie. The passengers will be able to indulge in dancing, and light refreshments will be served by the C.P.R.

Presidents Washington, Monroe, Jackson, W. H. Harrison, Taylor, Pierce, Lincoln, Grant, Haynes, Garfield, Benjamin Harrison, McKinley and Roosevelt were ex-soldiers.

BERRY CRATES

Cameron Lumber Co., Ltd.

Can supply all requirements for berry crates and other boxes on short notice. Lumber for every use at bargain prices.

Phone 864. Mills, Garbally Road, Victoria, B.C.

Local Yacht Will Enter Championship Races

TRUANT

Mr. Walter Adams' speedy yawl rig yacht, which won the Cowichan Bay regatta long distance yacht race recently with a margin of four minutes thirty-six seconds over its nearest competitor, will be one of the local contenders in the Pacific Coast championship yacht races, to be held here from July 1 to 5. The Truant is 35 feet over all, 27 feet long at the water line, 10 feet beam and 6 feet draft. She has 800 square feet of sail. Her auxiliary engine is a five-horse-power Buffalo.

Chinese Crew Deserts and $24,000 Bond Demanded

Steamer City of Vancouver Has Mutiny at Tacoma—Captain Wished to Bring Vessel to Victoria to Settle Controversy—Chinese Say They Were Mistreated—One Thousand Dollar Bond Demanded on Each Member of Deserting Crew

TACOMA, June 19.—When negotiations between agents of the British steamer City of Vancouver and her striking crew of twenty-four Chinese failed, and the sailors refused to return to the ship, J. T. Steeb & Company, local agents of the vessel, were today notified that $24,000 in cash bond would have to be posted with the collector of customs here before the ship could clear from American waters.

The City of Vancouver, manned by a crew of sailors recruited in local employment agencies, shifted to Anacortes last evening to complete loading lumber for Australia. The ship was held over in Tacoma twenty-four hours after her scheduled departure, while the company agent, immigration authorities and the ship's captain attempted to straighten out the controversy which resulted in the entire Oriental crew walking from the ship Tuesday.

Efforts of ship guards to detain the Chinese aboard were futile, and police, responding to a mutiny call, took the twenty-four deserters into custody and held them in the jail for the immigration authorities.

When their grievences were first aired before the British consul and the immigration officers, the spokesman for the crew said they were mistreated on the vessel and were not paid regularly. Capt. J. L. Elfert denied the allegations of the crew members and offered to take them to Victoria, where the matter could be finally settled between representatives of the Chinese and their governments. The crew flatly refused to budge from its temporary quarters in the jail.

Federal immigration regulations provide that a ship failing to detain aliens aboard is subject to a fine of $1,000 for each alien who escapes and bond of $1,000 cash is required for each alien left behind when the ship clears.

A hearing is expected to be held before Judge E. E. Cushman in the United States District Court here within a short time.

Pending final action, the twenty-four Chinese were removed from the city jail to the immigration detention shed in Seattle this morning by officers under Immigration Inspector Alfred Voligny. It is understood that the owner of the vessel, a resident of Vancouver, arrived in Seattle today to assist in arranging for removal of the crew to China.

Ocean and Coastwise Movements

VESSEL MOVEMENTS

PORTLAND, June 19.—Arrived: Trinidad, San Pedro; Point Loma, San Francisco Admiral Fiske, San Diego; Munindies, Baltimore; Eastern Knight, New Orleans. Sailed: Washington, Everett, San Pedro; Willamette, San Francisco; Annette Rolph, San Francisco.

SAN FRANCISCO, June 19.—Arrived: Providencia, Gray's Harbor. Sailed: Silverado, Portland; Saginaw, Seattle; F. A. Warner, Coos Bay; Los Alamos, Astoria.

SEATTLE, June 19.—Arrived: Makiki, Everett; Oduna, Point Wells; Standard Service, Alaska; Ruth Alexander, New Britain, San Francisco; motorship Sierra, San Pedro Hallgyn, Gray's Harbor; Paul Luckenbach, Portland. Sailed: Charles H. Cramp, Anacortes; Northland, Jacox, motorship George Washington, San Francisco; Frank Lynch, Talthybius, Everett; Arabia Maru, Tacoma; Oduna, Point Wells; Tiverton, Port Ludlow.

WRANGELL, June 19.—Sailed: Queen, southbound.

PETERSBURG, June 19.—Sailed: Jefferson, southbound.

TACOMA, June 19.—Arrived: Arabia Maru, Sound ports; Tiverton, Virginian, Seattle. Sailed: Tiverton, Wapama, F. J. Luckenbach, Seattle; Steel Engineer, Everett.

Arrived

PORT NATAL, June 18.—Innaen, Tacoma.

SHANGHAI, June 18.—Steel Inventor, San Pedro; West Jessup, Portland.

HONG KONG, June 18.—President McKinley, Seattle.

Sailed

SHANGHAI, June 18.—President Jackson, Seattle.

C.G.M.M. MOVEMENTS

Canadian Freighter left Glasgow for Vancouver, June 4.

Canadian Highlander left Victoria for U. K., May 29.

Canadian Importer left Vancouver for Quebec and Montreal, May 30.

Canadian Inventor left Panama Canal for Victoria, June 12.

Canadian Planter arrived Montreal, May 30.

Canadian Prospector left Vancouver for Montreal, June 15.

Canadian Miller left Vancouver for Sydney, Melbourne and Auckland, June 6.

Canadian Winner left San Francisco for U. K., June 3.

Canadian Coaster left San Francisco for Victoria, June 13.

Canadian Farmer arrived San Pedro, June 13.

Canadian Rover left Ocean Falls for Astoria, June 5.

Canadian Observer arrived Powell River, June 18.

Canadian Transporter arrived Vancouver, June 14.

Canadian Ranger arrived Esquimalt, June 15.

Canadian Pioneer left Panama Canal for Victoria, June 12.

Canadian Voyageur left Pt. Kembla for Victoria, May

Canadian Seigneur left Norfolk for London, June 3.

Canadian Scottish arrived Portsmouth, June 12.

Canadian Trooper arrived Vancouver, May 29.

COASTWISE SAILINGS

To Vancouver

C.P.R. Vessels—2:00 p.m. and 11:45 p.m., daily.

To Seattle

C.P.R. Vessels—4:30 p.m., daily.
SS. Sol Duc—10:15 a.m., daily, except Sundays.

To West Coast

SS. Princess Maquinna—11:30 p.m., on 1st, 10th and 20th of each month.

Gulf Island Route

SS. Island Princess leaves Belleville Street Wharf every Monday at 7:15 a.m., and every Wednesday at 3 a.m.

C.N.R. Schedule

Gas car leaves Point Ellice station daily, except Sunday, for Cowichan Lake at 9 a.m.

E. & N. Schedule

Victoria to Wellington, 9 a.m. and 3:40 p.m., daily.

Victoria to Courtenay, 9 a.m., daily, except Sunday.

Victoria to Port Alberni, 9 a.m., Tuesday, Thursday and Saturday.

Victoria to Lake Cowichan, 9 a.m., Wednesday and Saturday.

TRANSPACIFIC MAILS

China and Japan

Philoctetes—June 4. Mails close 3:30 a.m. Due at Yokohama June 18.

President Jefferson—June 8. Mails close 4 p.m. Due at Yokohama June 20; Shanghai, June 25.

Empress of Canada—June 11. Mails close 4 p.m. Due at Yokohama June 22; Shanghai, June 33; Hong Kong, June 29.

Arizona Maru—June 16. Mails close 4 p.m. Due at Yokohama July 1.

President Grant—June 20. Mails close 4 p.m. Due at Yokohama July 3; Shanghai, July 7; Hong Kong, July 11.

Empress of Russia—June 25. Mails close 4 p.m. Due at Yokohama July 6; Shanghai, July 10; Hong Kong, July 13.

Arabia Maru—June 26. Mails close 4 p.m. Due at Yokohama, July 11.

President Madison—July 3. Mails close 4 p.m. Due at Yokohama, July 14; Shanghai, July 19; Hong Kong, July 23.

Australia and New Zealand

Aorangi—June 3. Mails close 4 p.m. Direct. Due Auckland, June 22; Sydney, June 27.

Sonoma—June 13. Mails close 4 p.m. Via San Francisco. Due Sydney, July 7.

Tahiti—June 14. Mails close 4 p.m. Via San Francisco. Due Wellington, July 6; Sydney, July 11.

Niagara—July 1. Mails close 4 p.m. Direct. Due Auckland, July 20; Sydney, July 25.

LARGE INCREASE IN AUTO REGISTRATION

LATEST FIGURES SHOW CANADA HAS 650,000 AUTOMOBILES

Department Estimates American Auto Tourists Spent $143,000,000 in Canada Last Year

The latest figures on the automobile traffic in Canada have been issued by the Department of Railroads and Canals. At the end of 1924, according to the report, there were 350,331 motor vehicles in the country, as compared to 4,763 in 1909.

Ontario heads the provinces of Canada with a registration of 309,441 motor vehicles. British Columbia ranks fourth in the list with a registration of 48,626.

Exhaustive statistics are given as to the tourist traffic. In 1924 there entered Canada for the one six-month period a total of 2,344 motor touring parties from the United States. For the sixty-day limit 261,630 touring parties entered, and for a one-day visit 1,534,885 porties.

Americans Spent $140,000,000

However, assuming that each of these motor visitors from the south spent $5 daily during their sojourn in this country, that each automobile carried four persons, that for the shorter period all remained full time and for the longer periods half-time, the amount dispersed in this way for maintenance and outlays in all provinces totalled $143,405,906. Assuming that $50,000,000 would represent the amount spent by Canadians for like purposes last year, the balance of $93,405,906 is in favor of Canada. With suitable organization and the rapid development of road improvement to encourage motor touring in Canada the opinion is rapidly growing that this latter amount might be vastly increased from year to year, with the possibility of being doubled or trebled within a short time.

Revenue Totals $12,644,770

The gross totals of revenues derived by the different provinces from registrations of passenger and commercial motor vehicles, miscellaneous revenue and from taxes derived from the sale of gasoline for use in motor vehicles amounted in 1924 to $12,644,770, an increase of 11 per cent compared with an increase of 33.9 per cent in 1923. Chart No. 1 in the report affords an interesting comparison of the relative increase since 1920 between total registrations of motor vehicles and revenues the provinces are asking users of the highways therein to pay. Revenues have increased relatively in that time twice the number of registrations.

Alberta, British Columbia, Manitoba, Prince Edward Island and Quebec have up to date adopted what is known as the gasoline tax system, and in 1924 collected $1,417,708. In these provinces registrations totalled last year 229,170; hence, on the average, each owner paid, in addition to usual registration fees for licence to operate, $6.19.

HEAD-FIX
for
Sick and Nervous Headaches
Neuralgia and Rheumatic Pains
No Opiates or Injurious Drugs
Just what your physician would prescribe in a prescription.

At all Druggists
35c per box
VANCOUVER DRUG CO., LTD., Special Agents

VICTORIA LIBERAL ASSOCIATION

Moonlight Excursion

Saturday, June 20

7 TO 10 P.M.

SS. Princess Victoria

Around the Gulf Islands

GOOD MUSIC DANCING REFRESHMENTS

Leaving C.P.R. Wharf, Belleville Street, 7 P.M.

TICKETS, $1.00

From C.P. Ry. Co., L. U. Conyers & Co., 703 Fort Street, and Ivel's Drug Store, 1316 Douglas Street

Prince George Hotel
TORONTO
In Centre of Shopping and Business District
250 ROOMS
100 with Private Baths
EUROPEAN PLAN
S. BURNETT THOMPSON, MAN'G. DIR.

CANADIAN PACIFIC

B.C. COAST SERVICE

Motor Ferry Service

Between

Sidney and Bellingham

MOTOR PRINCESS

Leaves Sidney 10:30 A.M. Daily

Returning

Leaves Bellingham 2:30 P.M. Daily

Even a "Gym" and a Children's Playroom!

Every feature which will add to the comfort, pleasure and well-being of passengers is to be found on the famous one-class cabin steamers—Regina—Megantic—Doric and Canada.

The gymnasium for men and women is exceptionally well equipped and in charge of a physical instructor. The children's playroom and nursery, with cots and toys, is in charge of a specially trained nurse.

Sailings every Saturday.

Call 'phone or write

Sailings every Saturday. For complete details, call, phone or write G. H. NICKERSON, Rogers Bldg., Vancouver or local R.R. or S.S. Agents

Largest steamers from Montreal

WHITE STAR DOMINION LINE

CANADIAN PACIFIC

SAILINGS TO EUROPE

MAKE RESERVATIONS NOW

FROM MONTREAL

To Cherbourg-Southampton-Antwerp

July 1 July 29 .... Minnedosa
July 15, Aug. 12 .... Melita

To Glasgow

July 3 .... Marburn

To Belfast-Glasgow

July 9 .... Marloch
July 14, Aug. 13 .... Metagama
Aug. 6, Sept. 3 .... Montreal

To Liverpool

July 1 July 31 .... Montclare
July 14 Aug. 7 .... Montrose
July 24 Aug. 21 .... Montcalm

FROM QUEBEC

To Cherbourg-Southampton-Hamburg

July 8 Aug. 5 .... Empress of Scotland

To Liverpool

July 17, Aug. 14 .... Montroyal

ASK ABOUT OUR THIRD CABIN TOURS

Apply to Agents everywhere or J. J. FORSTER, Gen. Agt., C.P.R. Station, Vancouver, Telephone Seymour 2630, Can. Pac. Ry., Traffic Agents.

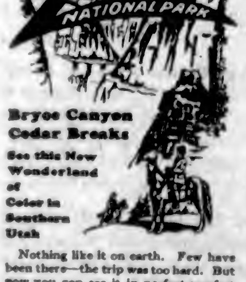

Bryce Canyon Cedar Breaks

See this New Wonderland of Color in Southern Utah

Nothing like it on earth. Few have been there—the trip was too hard. But now you can see it in perfect comfort via Union Pacific—sleeping cars, motor tours over good roads, good living accommodations. Low Summer fares. Personally escorted all-expense tours. Side trip to Kaibab Forest and North Rim Grand Canyon.

Send for Free Book

illustrated in natural colors. It will help you plan the most satisfying vacation of your life.

UNION PACIFIC SYSTEM
1405 4th Avenue and Union Station, SEATTLE, WASHINGTON

STEAMSHIP SAILINGS

TO **CALIFORNIA**

SS. Ruth Alexander
June 21, 9 A.M.
SS. Dorothy Alexander
June 25, 11 P.M.
SS. H. F. Alexander
Sails From Seattle, Tuesdays at 5 P.M.

Special Round Trip Fares
Information and Tickets
909 GOVERNMENT ST.
Phone 46

PACIFIC S.S. Co.
THE ADMIRAL LINE

TSS. "CARDENA"

Sails From Vancouver, Friday, 9:00 P.M. Alert Bay, Port Hardy, Prince Rupert, Anyox and Stewart

Tickets and Information

UNION SS. CO. of B.C., Ltd.
No. 1 Belmont Bldg. Phone 1925

Mill Bay Ferry

For Up-Island Points

Lv. Verdier Av. (Brentwood)	Lv. Camp Point (Mill Bay)
7:30 A.M.	8:15 A.M.
9:00 A.M.	10:00 A.M.
11:00 A.M.	12:00 Noon
1:00 P.M.	2:15 P.M.
3:00 P.M.	4:00 P.M.
5:15 P.M.	6:15 P.M.
7:30 P.M.	8:30 P.M.

SAVES 14 MILES

Information Phone 7037 and Keating 43M

Fiji Islands

Now—A Direct AMERICAN SERVICE

Leaving San Francisco, via Honolulu and Samoa to Suva, Fiji Is., thence Sydney, Australia, direct. U.S. Mail liners SONOMA, SIERRA, VENTURA; 10,000 tons disp. Rated Lloyd's 100A1. 1st class, Honolulu and ret., $220; Suva and ret., $450; Sydney and ret., $565; Around the World, $1,200. Next sailings: July 7, July 28, August 18, and every 21 days.

OCEANIC STEAMSHIP CO.
Spreckels Line
2 Pine St., San Francisco. Send for picture folder.

SENATE APPROVES PENSION CHANGES

Amendment Respecting Two-Year 100 Per Cent Pension and Permanency of Pension Bonus

The secretary-treasurer of the local branch of the Tuberculous Veterans' Association is in receipt of information from the Dominion president to the effect that the Senate Committee has adopted the Pension Amendment Bill respecting the two-year 100 per cent pension. The intention of this amendment is to provide a total disability pension for not less than a period of two years in the case of T. B. veterans after discharge from treatment, providing, however, that the patient has been diagnosed definitely tuberculosis.

A further amendment whereby no T. B. pensioner shall be reduced by more than 20 per cent at intervals of less than six months has also been adopted by the Senate Committee.

The Canteen Fund Bill was adopted by the committee after the $100,000 allotment for a central adjustment bureau was deleted.

Permanency of the pension bonus has also been adopted by the Senate Committee.

DAVID SPENCER, LIMITED

SUPERIOR VALUES — Store Hours—9 A.M. to 6 P.M. Wednesday to 1 P.M. — BEST QUALITIES

3,000 Yards of Wash Goods on Sale Today at 59c a Yard

Many Good Values on the Bargain Highway

Girls' Gingham and Chambray DRESSES

A Big Value Today. Each **$2.75**

Girls' Gingham and Chambray Dresses in assorted shades; blue, pink, green, peach; trimmed with self belts or with white organdie sashes. These trimmings give the dresses a smart appearance and make them rather more dressy than usual. There are bloomers to match the dresses; shown in plain colors or checks. A large selection of styles; sizes for 6 to 12 years. A real bargain today, each **$2.75**

—Children's, 1st Floor

Camping or Hiking Clothes for Girls

Khaki Hiking Pants with band at waist and knee, giving a desired fullness. They have two pockets in front and sizes suitable for 10 to 15 years. A pair **$1.98**

Khaki Bloomers, pleated from band at waist and finished with elastic at knee; sizes from 6 to 14 years. Good value at, a pair ..... **$1.50** to **$1.90**

Girls' Khaki Middies, with sailor collar and trimmed with red or white braid and laced in front; sizes for 6 to 14 years. Each ..... **$1.50** to **$1.90**

Ankle Length Khaki Overalls, with bib and pockets; for the ages of 10 to 14 years. Suitable for camping or outing. Regular, a pair $2.25, for **$1.50**

—Children's, 1st Floor

For Girls, Ages 6 to 10 Years VELOUR COATS $6.75, $7.90 and $8.90

These smart little coats for Summer are made of good grade velour cloth and are in newest styles.

Coats in tailored or wrap-around styles, trimmed with bands of contrasting material on cuffs and collar and with an extra trimming of buttons. The shades are suitable for Summer; fawn, tan, rose and brown; sizes for 6, 8 and 10 years. Great values at ..... **$7.90** and **$8.90**

Velour Coats in double-breasted styles, finished with slit pockets, notch collars and belts. The shades are fawn, tan and brown; sizes for 3 to 6 years. Great values at **$6.75**

—Children's, 1st Floor

Special Purchase of 3,000 Yards of

Stripe and Plaid Marocain Crepes

Plain, Stripe and Plaid English Ratines

Stripe and Plain Dress Crepes

Plain Colors, Stripe and Plaid Swiss Frieze

All New, Crisp Goods

The cold spell of May and early June has left many large wholesalers with big stocks of Summer wash goods. These have offered us many clearing lines at absurdly low prices. All the above mentioned new Summer fabrics are 38 inches wide. Regular prices up to $1.75. All perfect goods. All to go at, a yard **59c**

—Wash Goods, Main Floor

Another Big Shipment of Women's White Cloth GORE PUMPS

Just Received

White Cloth Gore Pumps, with white kid trimming, front gore, light flexible soles and covered Spanish heels; sizes 2½ to 8 and widths AA to D. Priced at, a pair

$4.50

An early purchase is advised as the first shipment of these shoes sold out in a week and we cannot get more in time for this season's business.

—Women's Shoes, 1st Floor

Women's Tennis Shoe Special

On the Bargain Highway Today

White Canvas Tennis Oxfords with rubber sole; Fleet-Foot. Special on the Bargain Highway today at, a pair

95c

—Lower Main Floor

Sports Hats

For the Coming Celebration—Special Values at

$4.75

Good Quality Light Weight Hats with brims rolled or cut off at the back; shown in combinations of tagel and crinoline straw, well banded with good quality crepe de Chine; ombre or plain colors. We have these hats in white with colors or plain grey, Copenhagen, jade green, sand, light burnt, crab apple and other pretty shades. A special offer for the forthcoming celebration. Each **$4.75**

—Millinery, 1st Floor

A Special Offer of CHILDREN'S HATS

Regular $2.75 to $4.50. On the Bargain Highway Today for **$1.95**

Children's Hats in all colors and styles to suit ages from 3 to 12 years. Made of straw and silk, prettily trimmed with touches of lace, ribbon and flowers. Genuine bargains, values from $2.75 to $4.50 to sell at, each **$1.95**

Dozens of Women's and Misses' Hats, in a great variety of styles for sports or more dressy wear. These tables are being continually replenished with fresh hats. A wonderful selection to choose from at ..... **$1.95** and **$2.95**

—Lower Main Floor

MEN'S SOCKS

Two Big Values for Father's Day

Men's Fine Lisle Socks in fancy stripes and assorted colors; all sizes. Special, a pair ..... **50¢**

Men's Fine Lisle Socks, with fancy dropstitch clocks; grey and brown. A pair ..... **40¢**

Two pairs for ..... **75¢**

Men's Fine Silk Lisle Socks, plain colors, white or black; double soles. Special, a pair ..... **40¢**

Two pairs for ..... **75¢**

—Men's Furnishings, Main Floor

Father's Day Tomorrow BUY HIM A TIE

We Have Many at Very Attractive Prices

Art Silk Knitted Ties in a great variety of styles. Regular prices 75c to $1.00. Today, each ..... **49¢**

Men's Silk or Knitted Ties in fancy stripes, brocades and plain colors; an interesting selection. Each, **75¢**

A Great Selection of Men's Ties, including wide-end silks, plain poplins, silk knit, in all the latest stripes and brocades. Our best sellers. Great value at, each **$1.00**

Silk and Wool Crepe Ties in all the newest patterns and colors. Ties that give the best wear. Each **$1.50**

Silk Foulard Ties, very soft texture for Summer wear; shown in light and fancy stripes and designs. Each **$1.25**

Bar Ties, Bat Wing Ties and Made-Up Ties in great assortment. Priced from ..... **50¢** to **75¢**

—Men's Furnishings, Main Floor

Men's Double Sole Running Shoes

Crepe Rubber Sole Running Shoes in brown canvas, with ankle pads and reinforced at heels; all sizes. A pair, **$1.95**

Men's Light Weight Crepe Sole Boots, in brown canvas; all sizes. A pair **$1.95**

—Men's Shoes, Main Floor

Ten Dozen Fine Quality VOILE DRESSES

A Remarkable Opportunity for Women and Misses Today

Voile Dresses in plain colors and prints in very pretty designs on light or dark backgrounds. Dresses for misses are most lavishly trimmed with lace, and for the matron in plainer designs. The sleeves vary in length, the necks being finished with collars or with rows of lace. The skirts have the desired fullness necessary for thin materials. Sizes range from 16 to 44. Great value at **$4.90**

A great assortment of French Voile Dresses, trimmed with real Val., filet or Venetian lace, pin tucks and hand-drawn work. The shades include pastel, powder, turquoise and pervenche blue, jade, almond and pinegrove green, tango, orange, dawn and nude, fawn and grey. Sizes from 16 to 42. Each **$7.90**

An assortment of Summer Silk Dresses, including a choice selection of printed crepes in beautiful color combinations and plain pastel shades, white with colored silk trimming at neck, sleeves and waist line. These dresses must be seen to be fully appreciated. Sizes 16 to 44. Each ..... **$6.90 to $19.75**

—Mantle Dept., 1st Floor

June 21st Is "Father's Day"

Give Him a Book

You will find it in the following selection of the very best titles among the books most suitable for men's reading from the recent book lists.

Beau Geste, by Percival Christopher Wren **$2.00**
Sard Harker, by John Mansfield, for **$2.50**
The Three Hostages, by John Buchan **$2.00**
Arrowsmith, by Sinclair Lewis, for **$2.00**
Soundings, by A. Hamilton Gibbs, for **$2.00**
The Dream Detective, by Sax Rohmer **$2.00**
The Carolinian, by Rafael Sabatini **$2.00**
The Thundering Herd, by Zane Grey **$2.00**
The Seven Sleepers, by Francis Beeding **$2.00**
Rocking Moon, by Barret Willoughby **$2.00**
Tales of Hearsay, by Joseph Conrad **$2.00**
Ordeal, by Dale Collins **$2.50**

—Books, Lower Main Floor

Boys' Summer Clothing

Highway Bargains Today

Tweed Bloomers, good strong quality union tweeds in dressy, serviceable patterns; sizes 25 to 34. A pair, **$1.25**

Boys' Khaki Shorts, well made garments of strong material; sizes for ages 8 to 14 years. Special at, a pair **$1.00**

Blue Denim Overalls in strong materials, full size and well made, with bib; sizes 20 to 33. Pair, **75¢**

Khaki Twill Coveralls trimmed with red. The ideal suit for play; sizes for 4 to 8 years. Special **$1.25**

Cotton Jerseys with plain or polo collars in blue, brown, sand and saxe, with contrasting trimmings; sizes 22 to 32. At, each ..... **45¢**

Boys' Wash Suits in a large assortment of neat styles and patterns, very becoming to little fellows from 2 to 6 years of age; dressy and inexpensive **$1.00**

Boys' Shirts of khaki or blue chambray, roomy and well made; will give thorough satisfaction to the wearer; all sizes. Each **$1.25**

A nice selection of Shirt Waists in a good assortment of patterns, plain and free neck styles; sizes for 6 to 16 years of age. Special, each ..... **85¢**

Combinations in a fine natural merino that is the right weight for the warm days; sizes 24 to 32. Special, a suit ..... **95¢**

Boys' Wash Hats, in a large range of colors and styles; made of pique, rep, crash or linen; all sizes. Each ..... **50¢**

—Boys' Store, Lower Main Floor

A Great Selection of Finest Paints

For Interior or Exterior Use—Paints That Last

House Paint, for interior or exterior use; cream, grey, brown, slate, red, green, white. A gallon **$2.85**

Veranda Paint, a hard-wearing outside paint; dark grey only. A quart ..... **98¢**

Green Paint for garden decorations or window boxes. A quart ..... **98¢**

Pint ..... **65¢**

½-Pint ..... **35¢**

Flat Wall Paint for interior work; ivory or white. At, a quart ..... **98¢**

Satin-Glo Paint for interior walls, dull gloss finish; all colors and white.

Gallon **$5.00**

Half-Gallon **$2.85**

Quart **$1.50**

Pint ..... **85¢**

½-Pint ..... **45¢**

Shellac, orange and white; in bottles. Each, **25¢, 35¢, 60¢, $1.10** and **$2.00**

Varnish for general purposes, quick drying for interior woodwork and furniture. At, a quart ..... **98¢**

Linoleum Varnish, a specially prepared, hard-wearing varnish. Will not show scratches or turn white.

½-Pint ..... **55¢**

1 Pint **$1.00**

Quart **$1.75**

Gallon **$3.25**

Interior Varnish Stain, dark and light oak, mahogany and walnut. A quart ..... **98¢**

A First-Class High Gloss White Enamel. A quart, **98¢**

Church's Alabastine, all colors and white. Regular 75c packages for ..... **69¢**

Kalsomine, all colors and white. Regular, a package 65c, for ..... **50¢**

Large Bottles of Turps. Regular 60c per bottle ..... **49¢**

Kalsomine Brushes, rubber set, **$1.25, $1.65, $1.75, $2.85** and **$3.85**

Flat Wall Paint Brushes, all-rubber set.

Size 2½ inches. Each, **50¢** and ..... **60¢**

Size 3 inches. Each, **60¢, 80¢, $1.00** and **$1.25**

Size 4 inches. Each, **$1.00, $1.35, $1.90, $2.50** and **$3.00**

Shingle Stain Brushes, all-rubber set. Each **$1.00**

—Lower Main Floor

CHAPPIE COATS

For Women and Misses

$3.75 and $6.95

Chappie Coats, made of brushed wool, have long sleeves, two pockets and finished with neat collar that fastens high to the neck; sizes 36 to 40. Each **$3.75**

Fine Grade Chappie Coats, "Universal" knit, in very good quality yarn. Shown in smart styles with bell sleeves and Bobbie collar that fastens high at the neck, bound with contrasting colored silk braid and shown in brown, jade and orange; odd sizes. Regular $7.95 for, each **$6.95**

—Sweaters, 1st Floor

Saturday Specials From Our BLOUSE SECTION

Tricolette Blouses with round necks, short or three-quarter sleeves, finished with band at bottom and shown in all the wanted shades. Special, each **$1.95**

Broadcloth Over-Blouses, with short sleeves, V necks, band at bottom and finished with tie of self material. Shown in white or mauve; sizes 36 to 42. Each **$1.95**

Striped Broadcloth Over-Blouses, made of excellent quality broadcloth, with long sleeves, V neck, band at bottom and shades of mauve or canary; sizes 36 to 42. Special, **$2.95**

—Blouses, 1st Floor

Special Bargains in ELECTRIC GOODS Today

A handy size Electric Stove, with full length cable and detachable plug; fully guaranteed. Regular value $1.98. On sale for **$1.25**

Electric Curling Irons, with full length cord and detachable plug; guaranteed. Regular $1.50. On sale for **95c**

25 and 60 Watt Tungsten Lamps, 1,000-hour test. Usually 25c each. On sale ..... **6 for 94c**

6-Foot Electric Iron Cord, Socket and Plug complete. Special **$1.00**

—Lower Main Floor

More Bargains in the Hardware Section Today

Heavy Copper Nickel-Plated Kettles, 5½-quart size. Regular $2.85. On sale for, each **$1.98**

Large Galvanized Wash Tubs, with drop handles, wire rims and corrugated bottoms. Regular $2.00 for **$1.00**

Suprema Steel Wool, fine only. Regular 10c ..... **2 for 15¢**

English Muffin and Cake Patty Pans, six on a sheet. Regular 35c for ..... **10¢**

Glass Wash Boards, rope pattern. Regular 95c for ..... **79¢**

Mirrors, suitable for kitchen or bathroom, 10 x 14 inches; enamel frames. Each ..... **63¢**

Baby Wash Boards, globe style. Regular 45c for ..... **39¢**

Culinary Cloth Driers, with pulley, cord and hook. Formerly $1.50. On sale for **$1.00**

Heavy Corn Brooms, regular 75c, on sale for, each ..... **49¢**

Banister Brushes, fibre mixture. Regular 50c for ..... **35¢**

Hair Brooms, English shape. Regular $1.50 for ..... **95¢**

—Lower Main Floor